

Alternative Method: Using Dynamic Panels

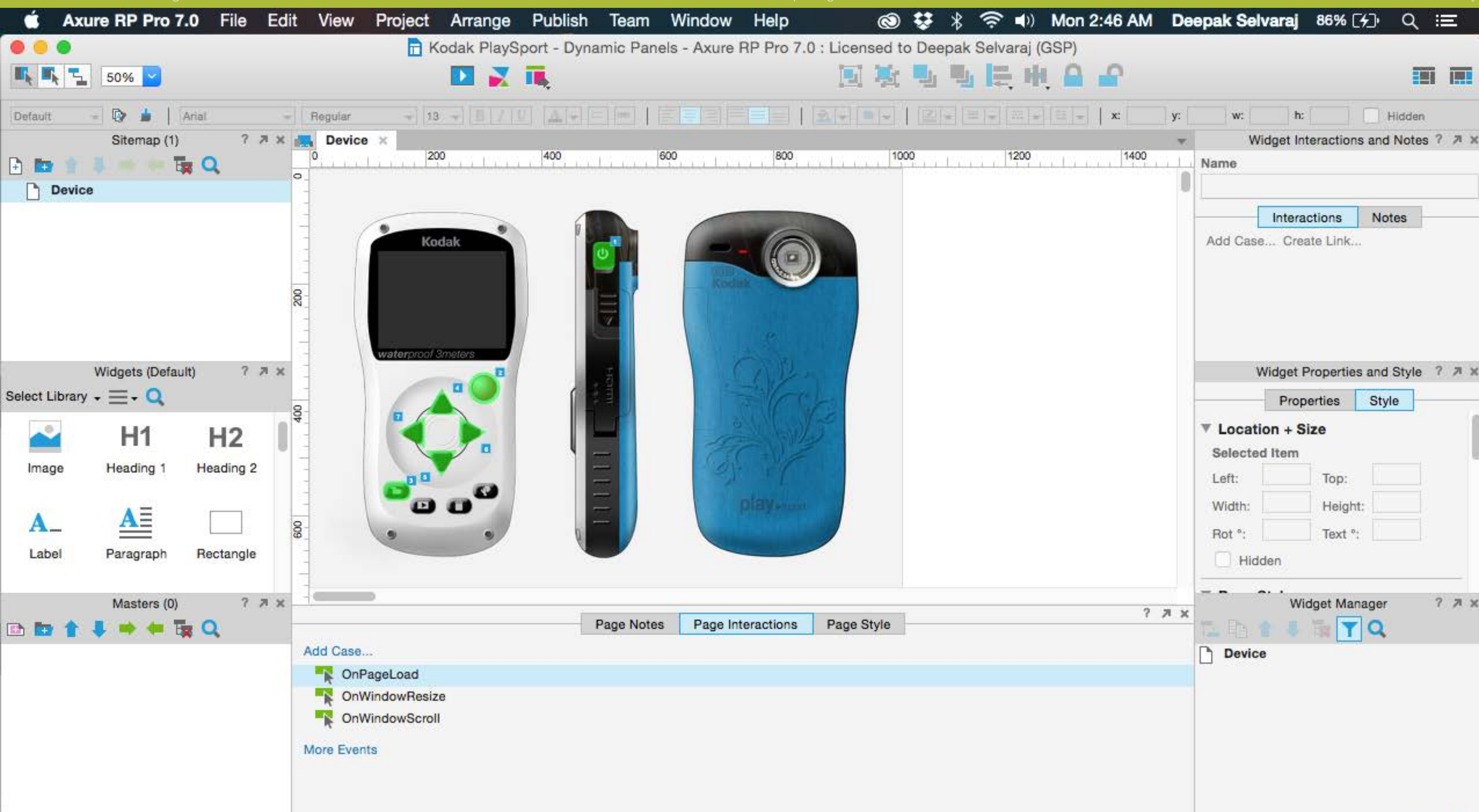

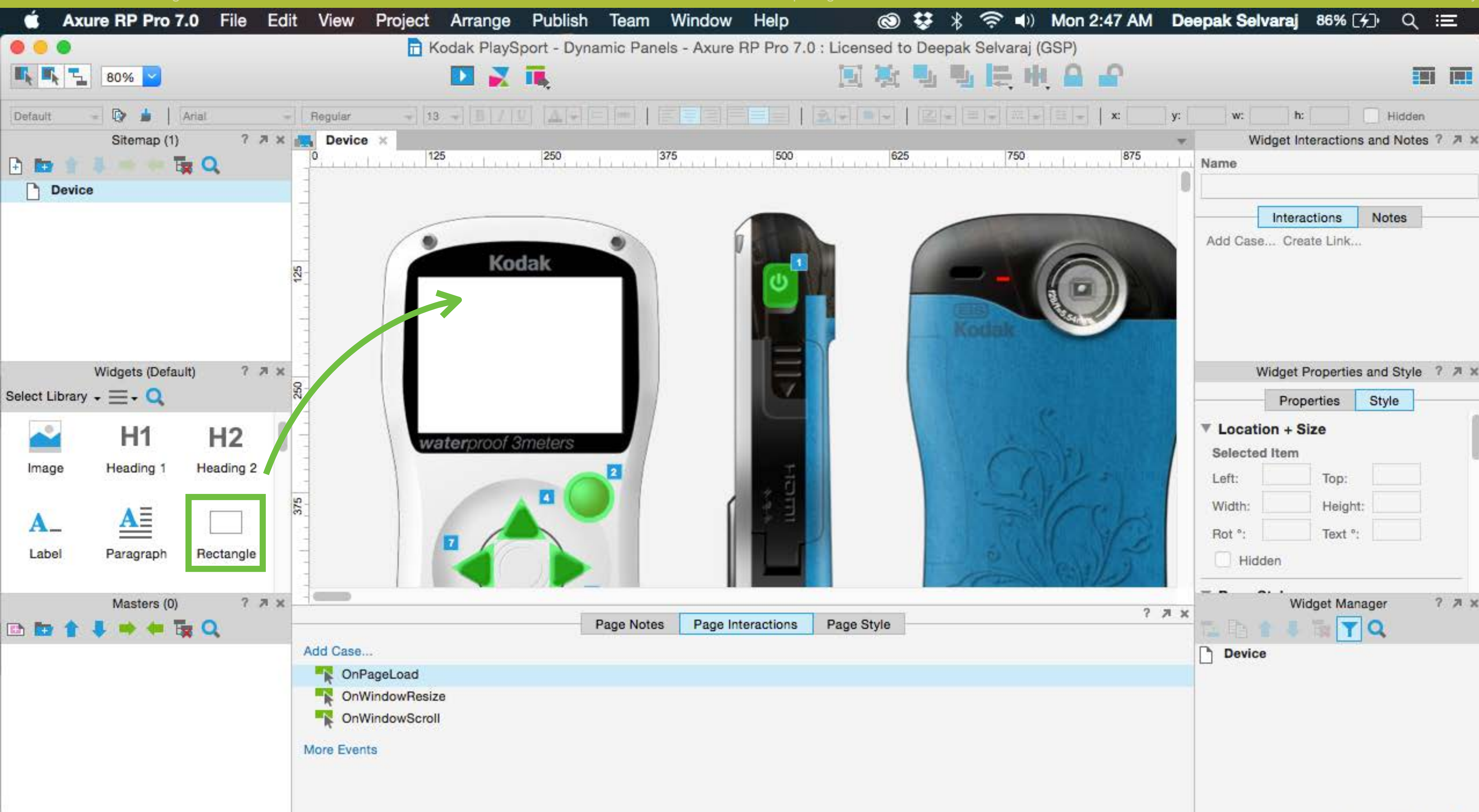

Follow previous steps and create a Device page containing the image of the device with button overlays for the Power, Recording, Settings and the Arrow buttons. Name each button appropriately by typing a name in the Widget Name box in the top right.

Create a rectangle in the size of the display on the device.

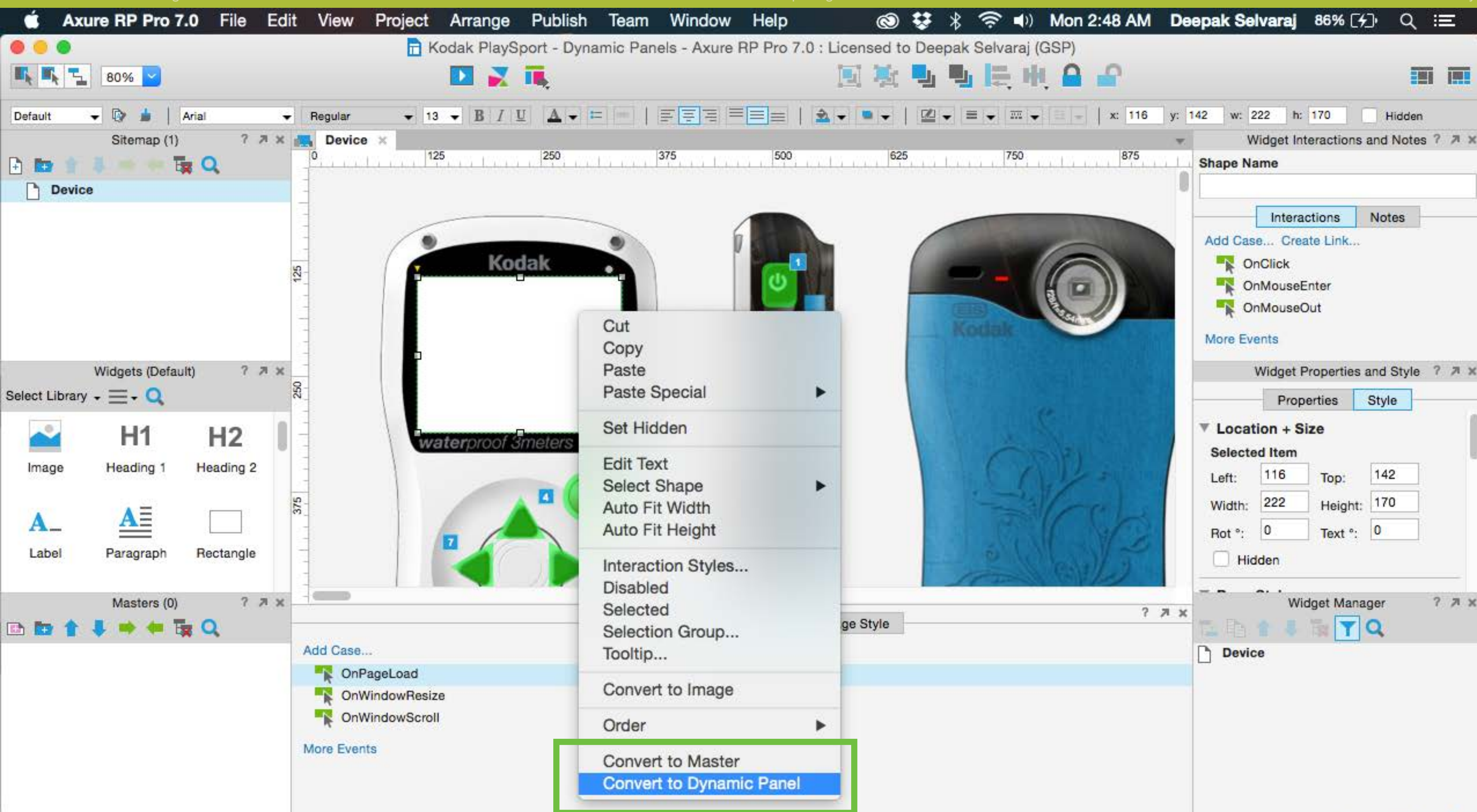

Right click on the rectangle and choose Convert to Dynamic Panel... from the menu.

Axure RP Pro 7.0 File Edit View Project Arrange Publish Team Window Help

Kodak PlaySport - Dynamic Panels - Axure RP Pro 7.0 : Licensed to Deepak Selvaraj (GSP)

80%

Default Arial Regular 13

Sitemap (1) Device

Widgets (Default)

Select Library

H1 H2

Image Heading 1 Heading 2

A A

Label Paragraph Rectangle

Masters (0)

Page Notes Page Interactions Page Style

Add Case...

- OnPageLoad
- OnWindowResize
- OnWindowScroll

More Events

Dynamic Panel Name

Display Dynamic Panel

Interactions Notes

Add Case... Create Link...

- OnClick
- OnPanelStateChange
- OnDragStart
- OnDrag
- OnDragDrop

Widget Properties and Style

Properties Style

Location + Size

Selected Item

Left: 116 Top: 142

Width: 222 Height: 170

Rot °: 0 Text °: 0

☐ Hidden

Widget Manager

Device

- (Dynamic Panel)
- State1

Enter a name for the panel.

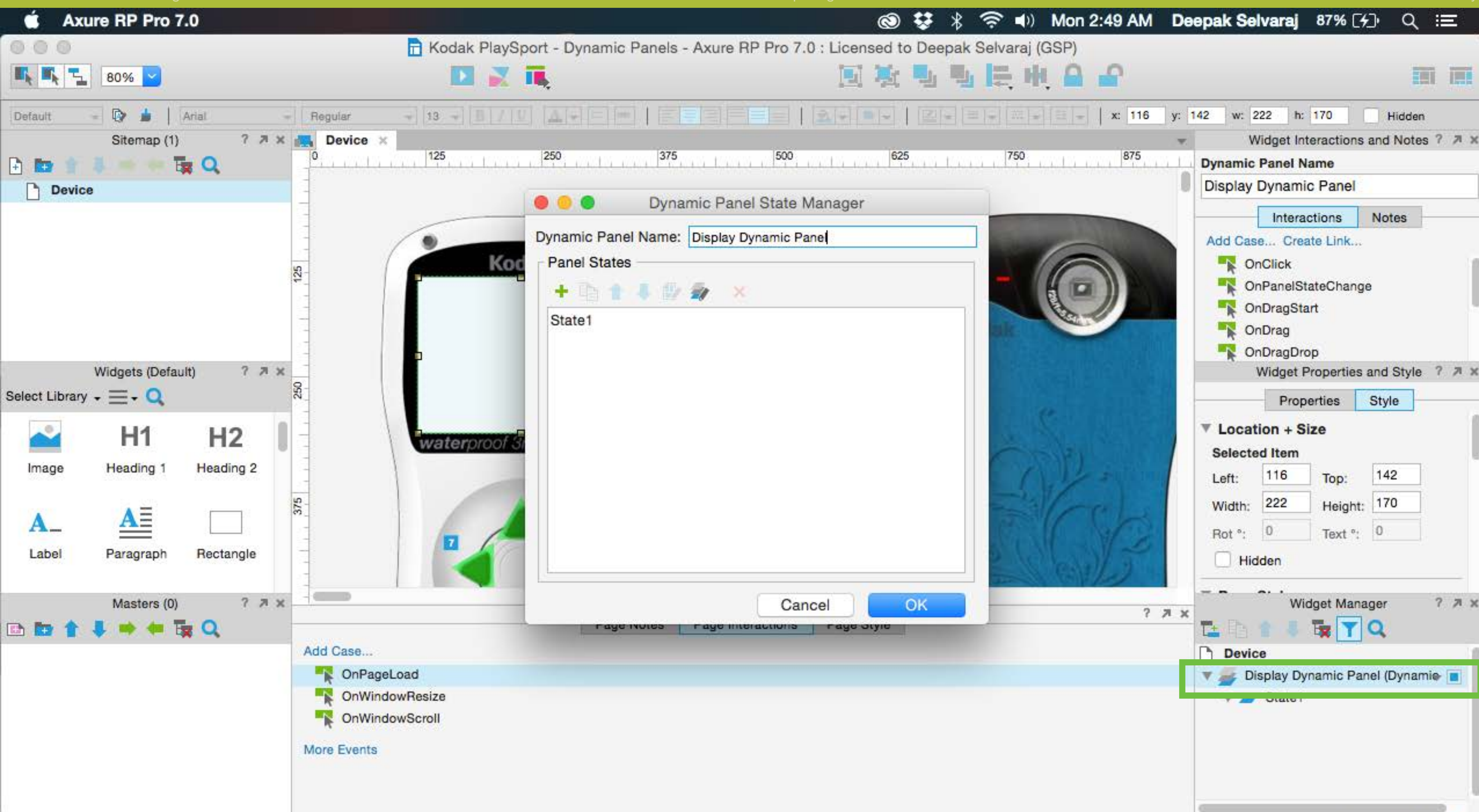

Double on the 'Display Dynamic Panel' under the Widget Manager to bring up the Dynamic Panel State Manager.

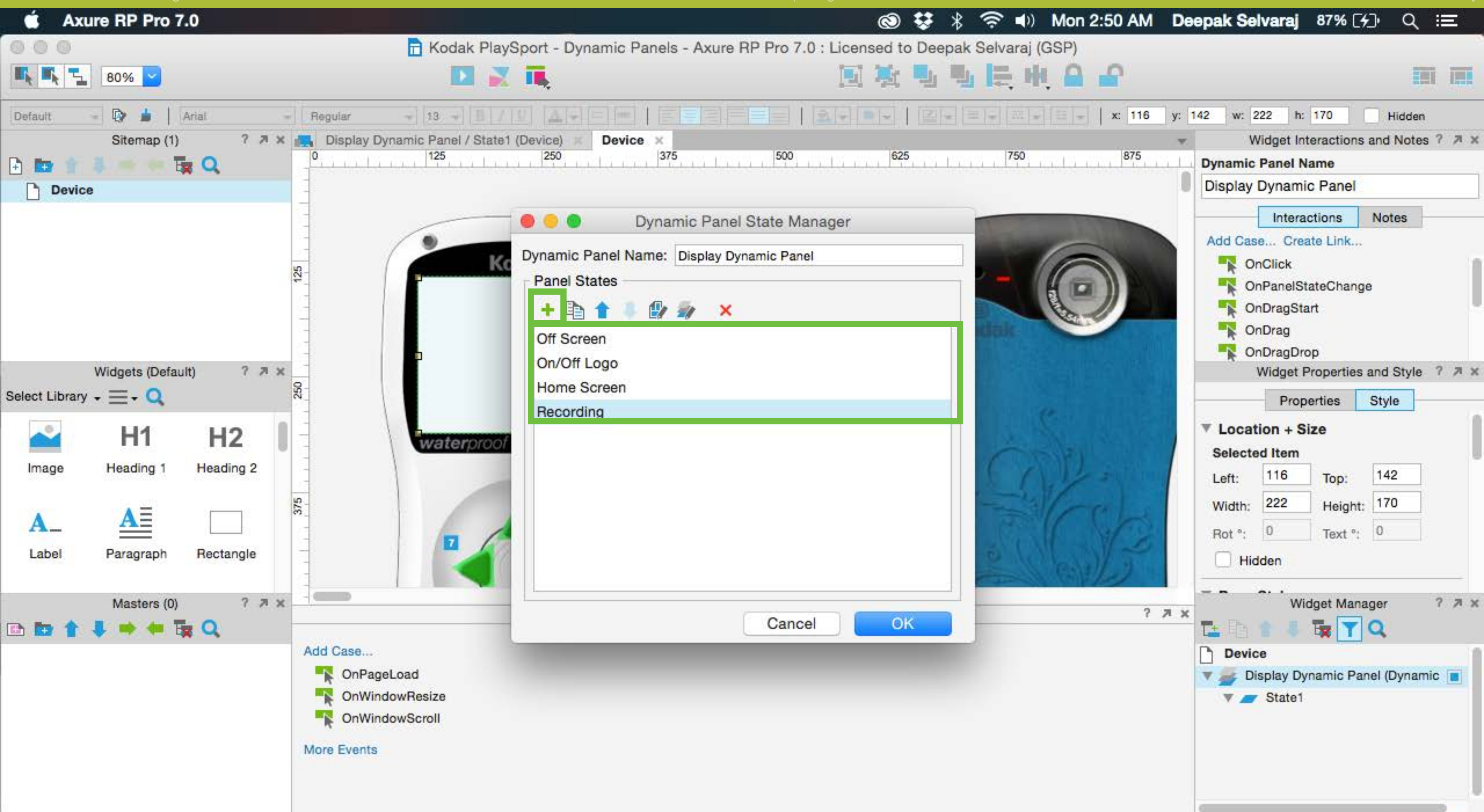

Click on the '+' icon to create multiple states corresponding to each screen on the device. Rename the states appropriately. States are like pages that are contained inside a single dynamic panel. Click OK to close the box.

Axure RP Pro 7.0 File Edit View Project Arrange Publish Team Window Help

Kodak PlaySport - Dynamic Panels - Axure RP Pro 7.0 : Licensed to Deepak Selvaraj (GSP)

80%

Default Arial Regular 13 x: 116 y: 142 w: 222 h: 170 Hidden

Sitemap (1) Device

Widgets (Default)

Select Library

H1 Heading 1 H2 Heading 2

Image Label Paragraph Rectangle

Masters (0)

Page Notes Page Interactions Page Style

Dynamic Panel Name: Display Dynamic Panel

Interactions Notes

Add Case... Create Link...

- OnClick
- OnPanelStateChange
- OnDragStart
- OnDrag
- OnDragDrop

Widget Properties and Style

Properties Style

Location + Size

Selected Item

Left: 116 Top: 142

Width: 222 Height: 170

Rot °: 0 Text °: 0

Hidden

Widget Manager

Device

- Display Dynamic Panel (Dynamic)
- Off Screen
- On/Off Logo
- Home Screen
- Recording

Double click on the Off Screen state in the Dynamic Panel to open the state that displays the off screen of the device.

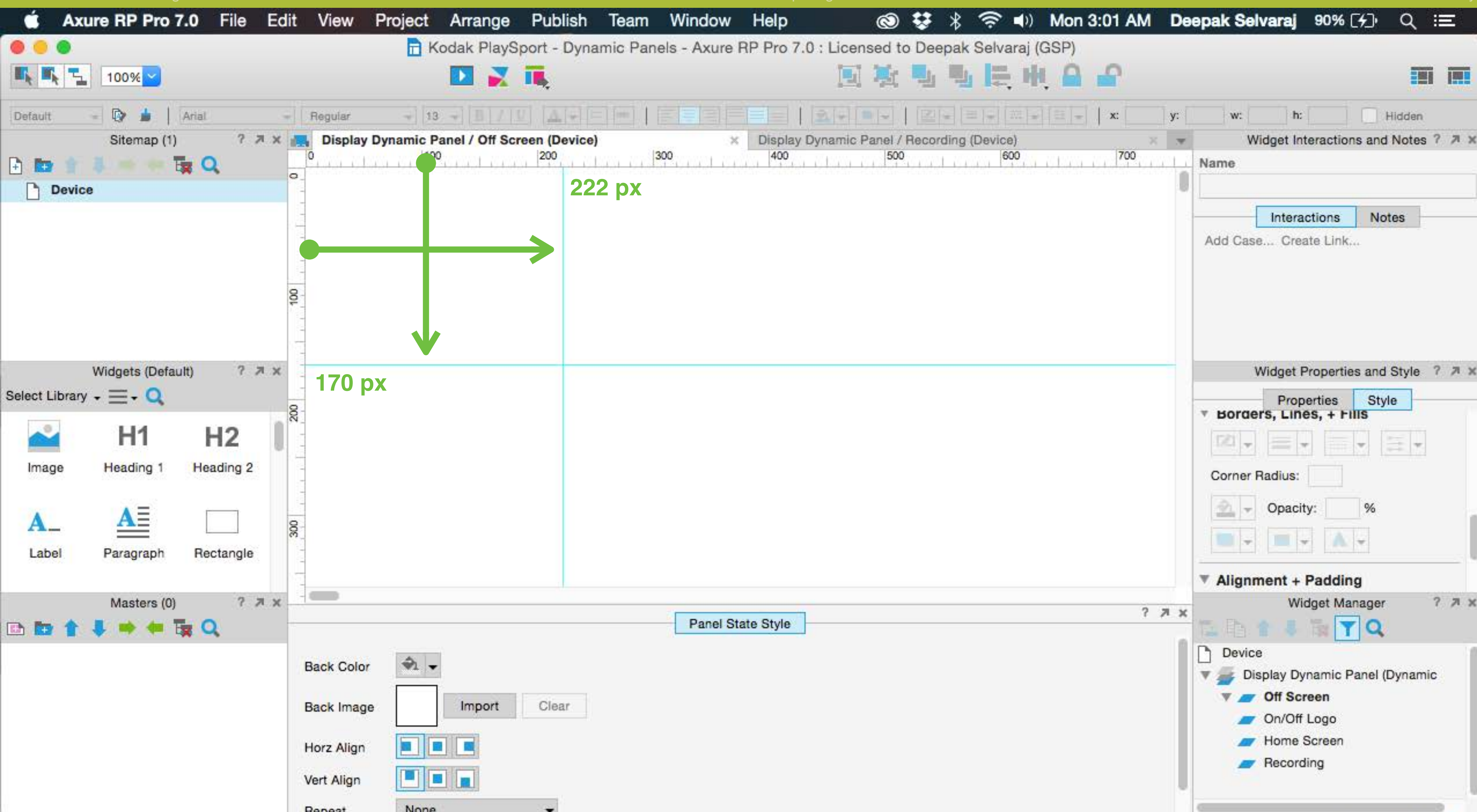

Create guides by clicking and dragging from the horizontal and vertical rulers. The guides are placed at the right size of the rectangle that represents the screen of the device.

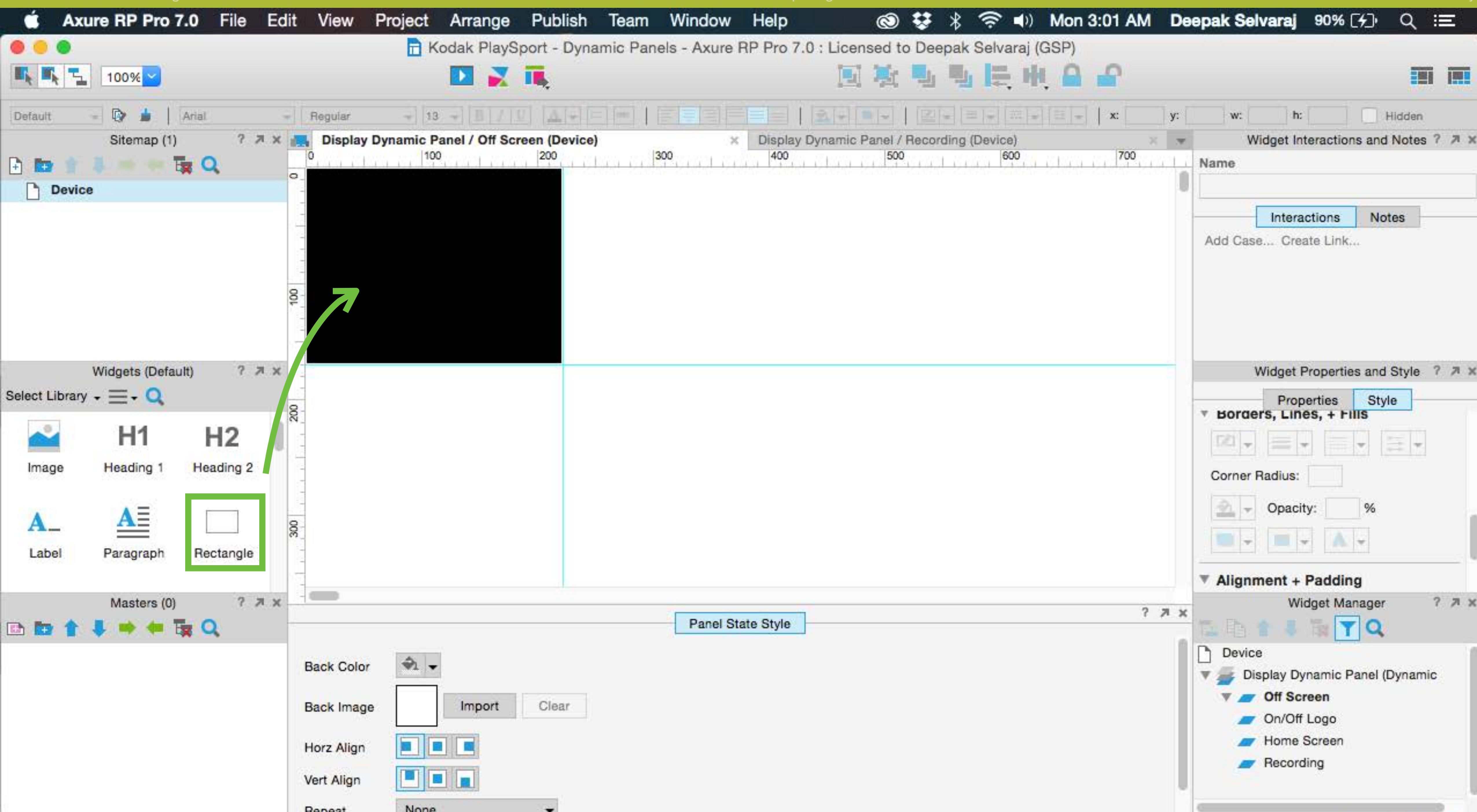

Drag and drop a rectangle widget resize it to snap the guides. Apply a black fill and no stroke to it in the Widget Style panel. This represents the off screen of the device.

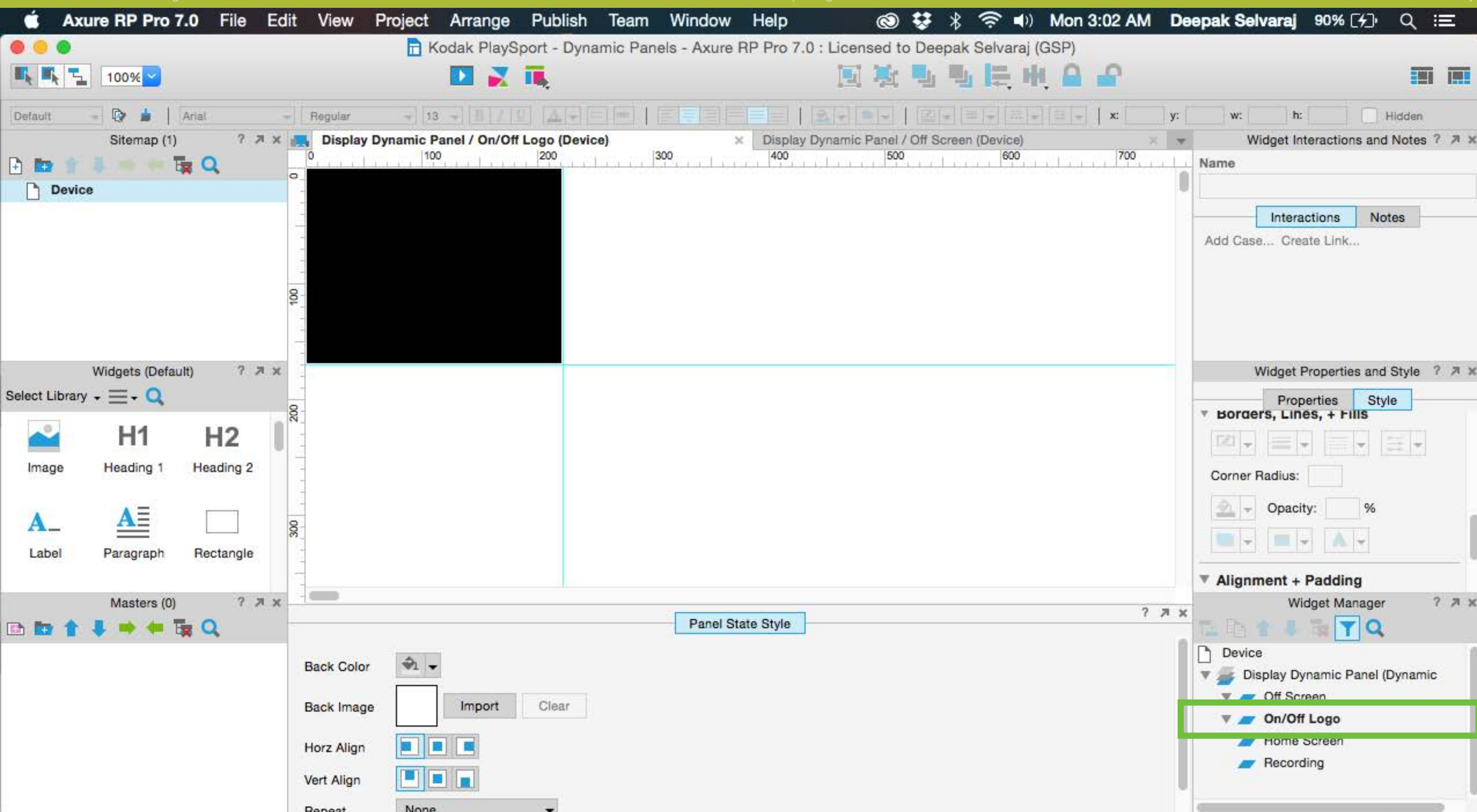

Copy and paste the rectangle from the Off Screen state on to the On/Off Logo state.

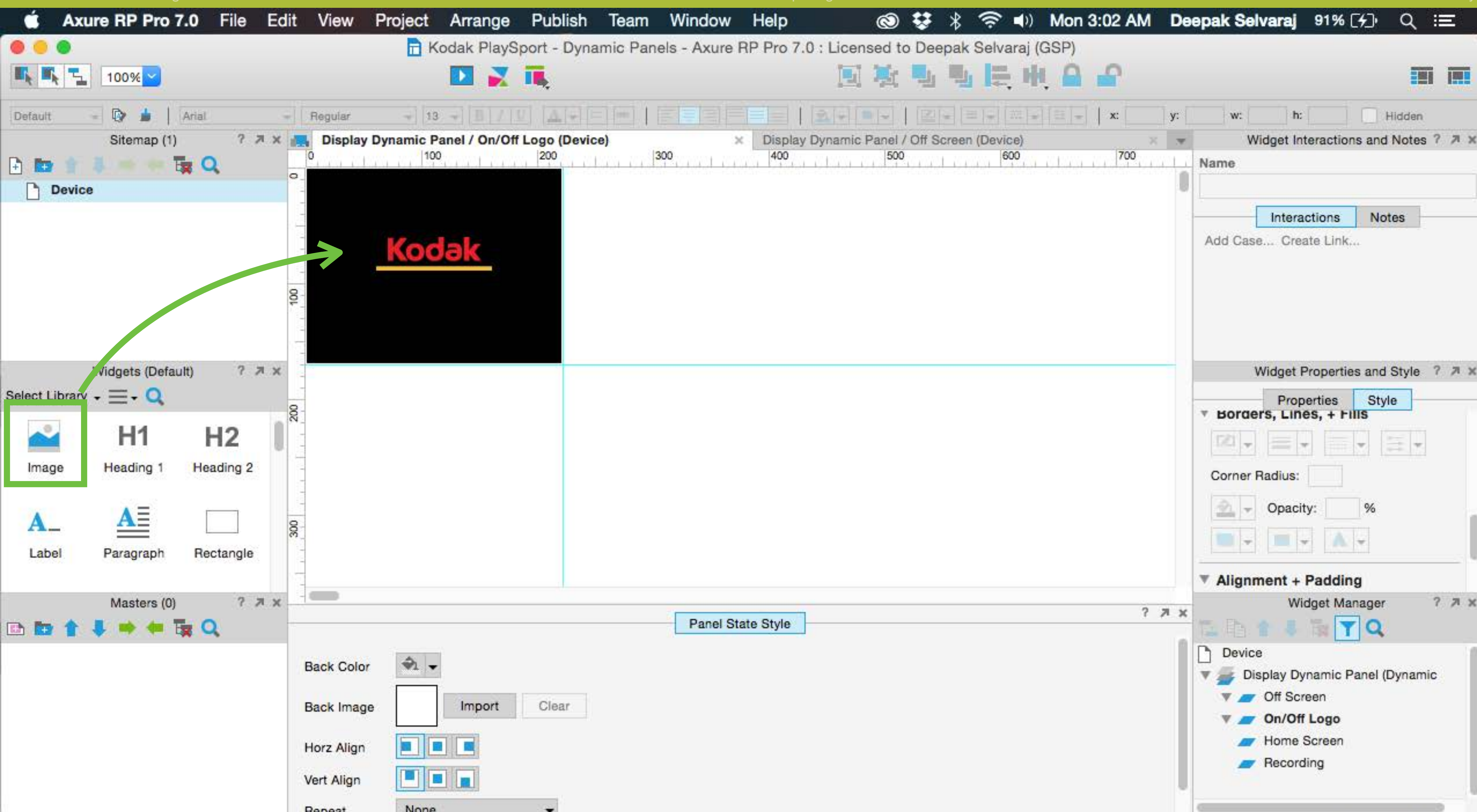

Using the image widget, insert the logo to be displayed when the device turns on.

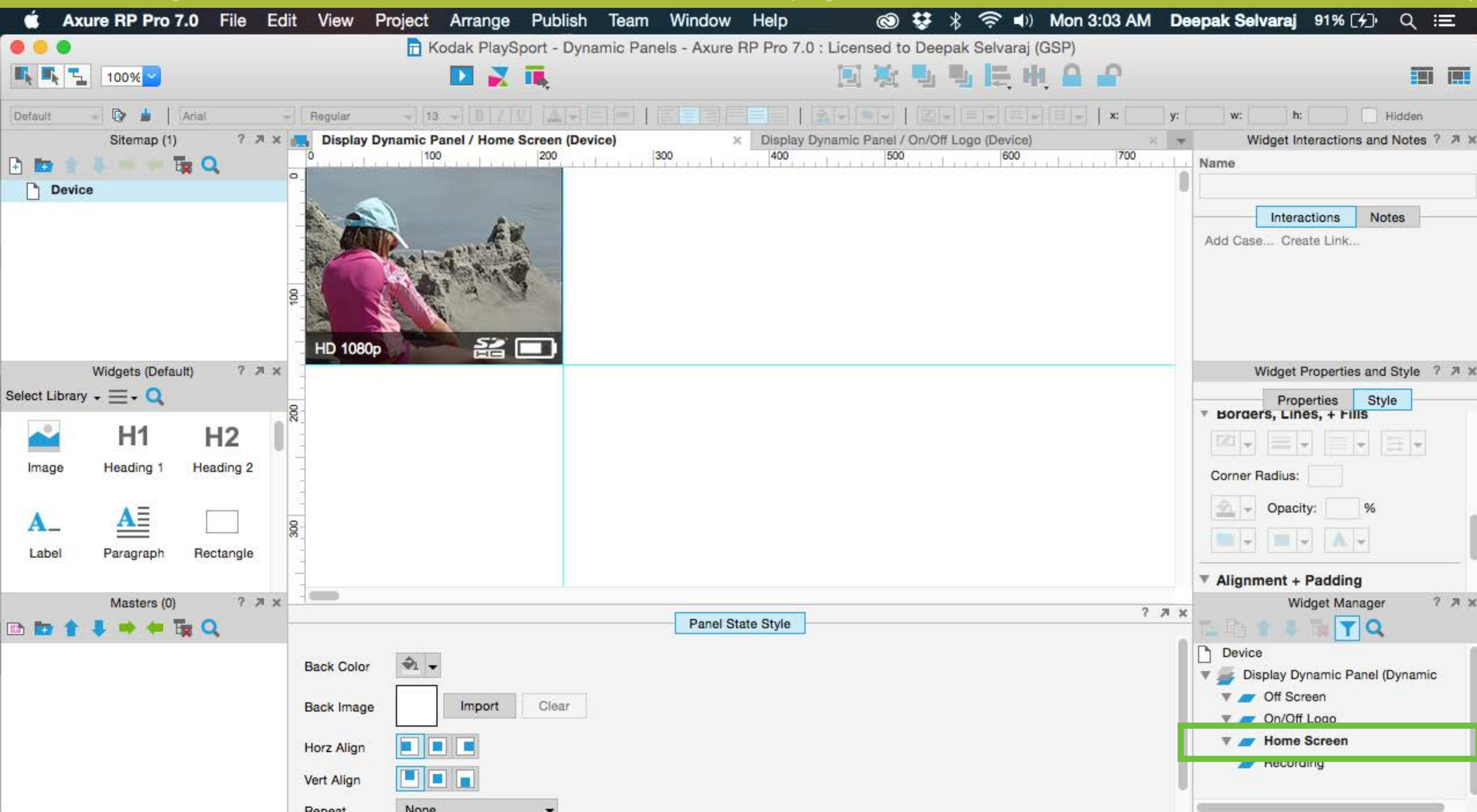

Open the Home Screen state and recreate the home screen of the device as shown in the previous steps.

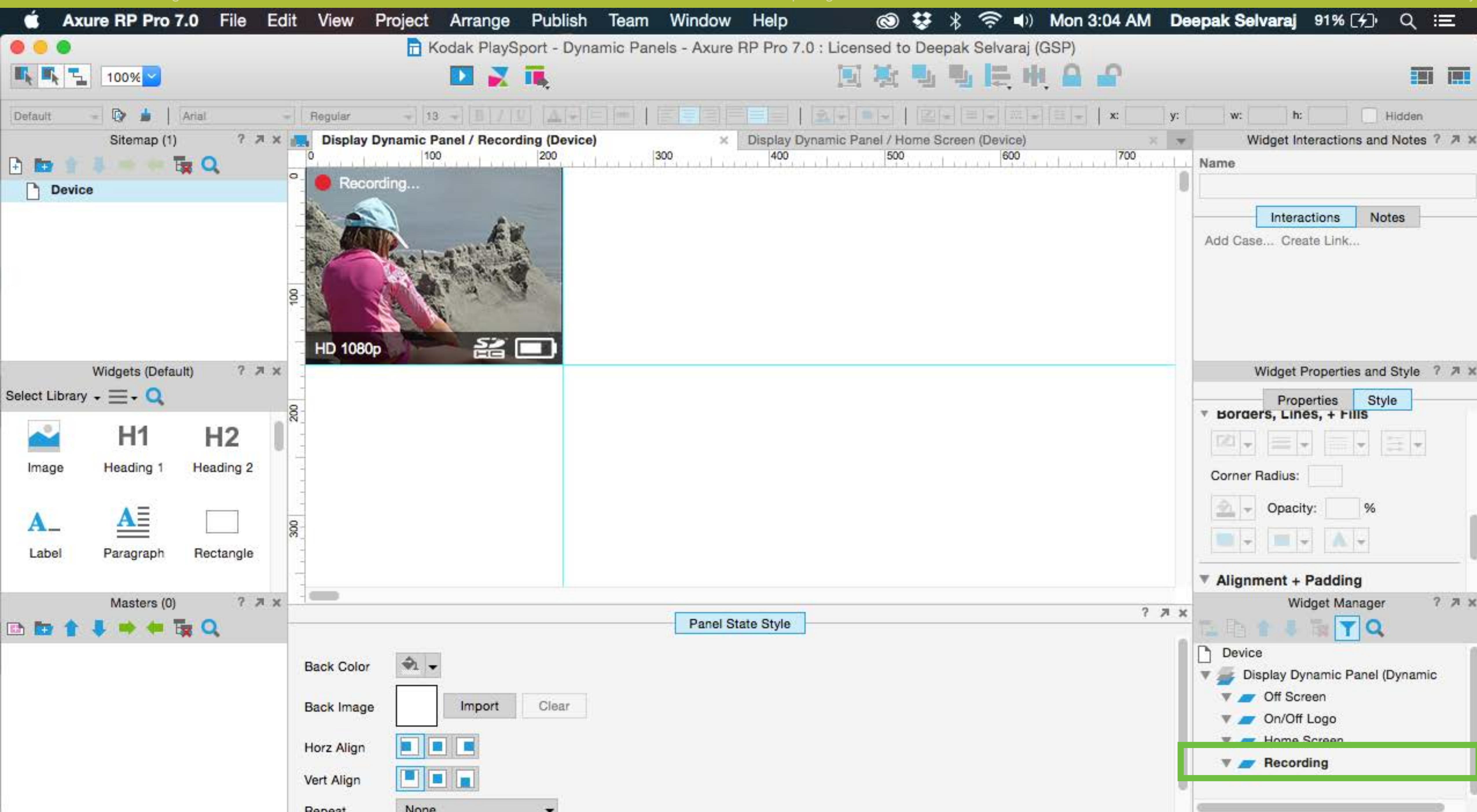

In the Recording state of the Dynamic Panel, recreate the recording screen of the device as shown in the previous steps.

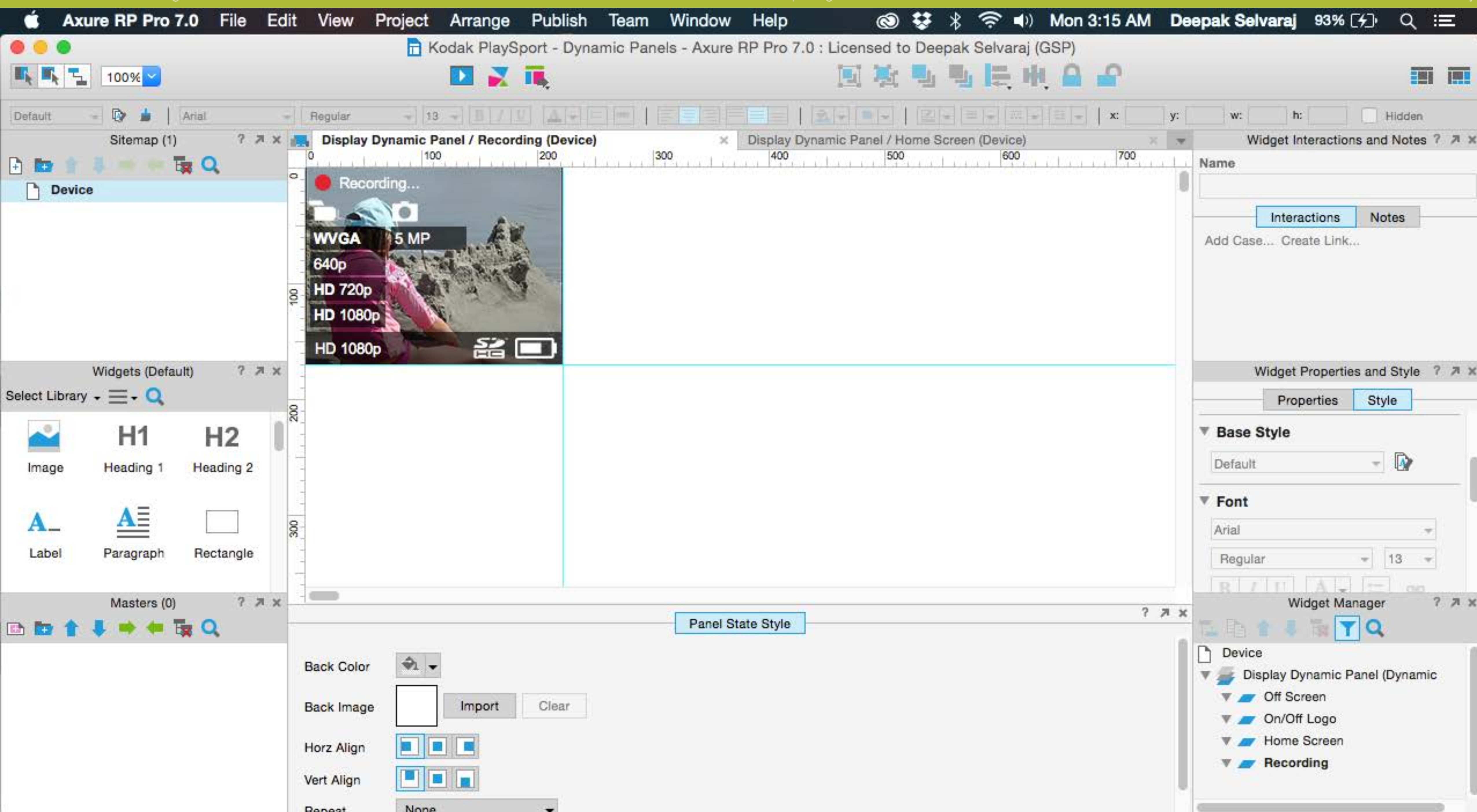

Create the settings menu using the shape and text widgets as shown in the previous pages.

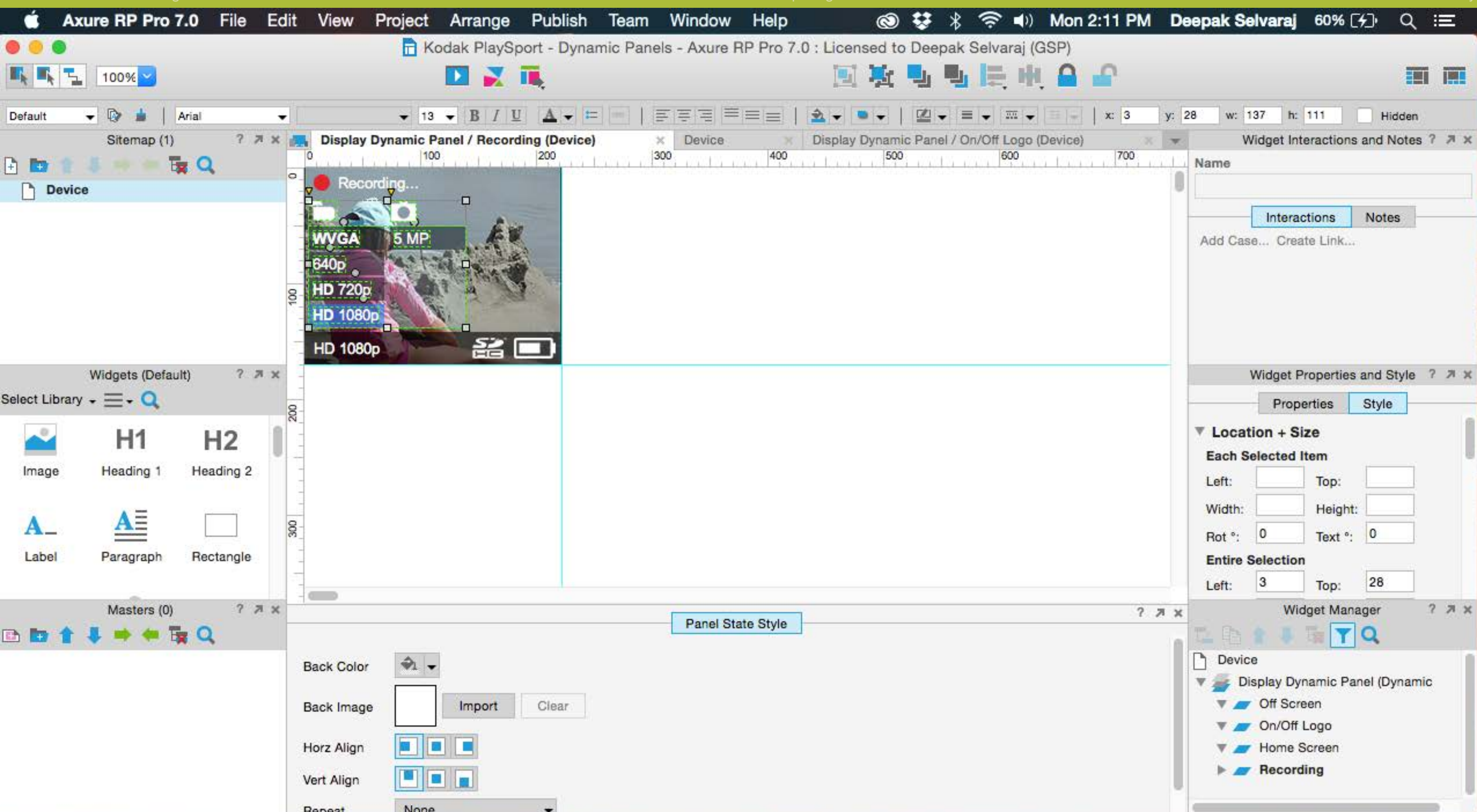

Select all the elements of the settings menu and cut (Ctrl + X) it.

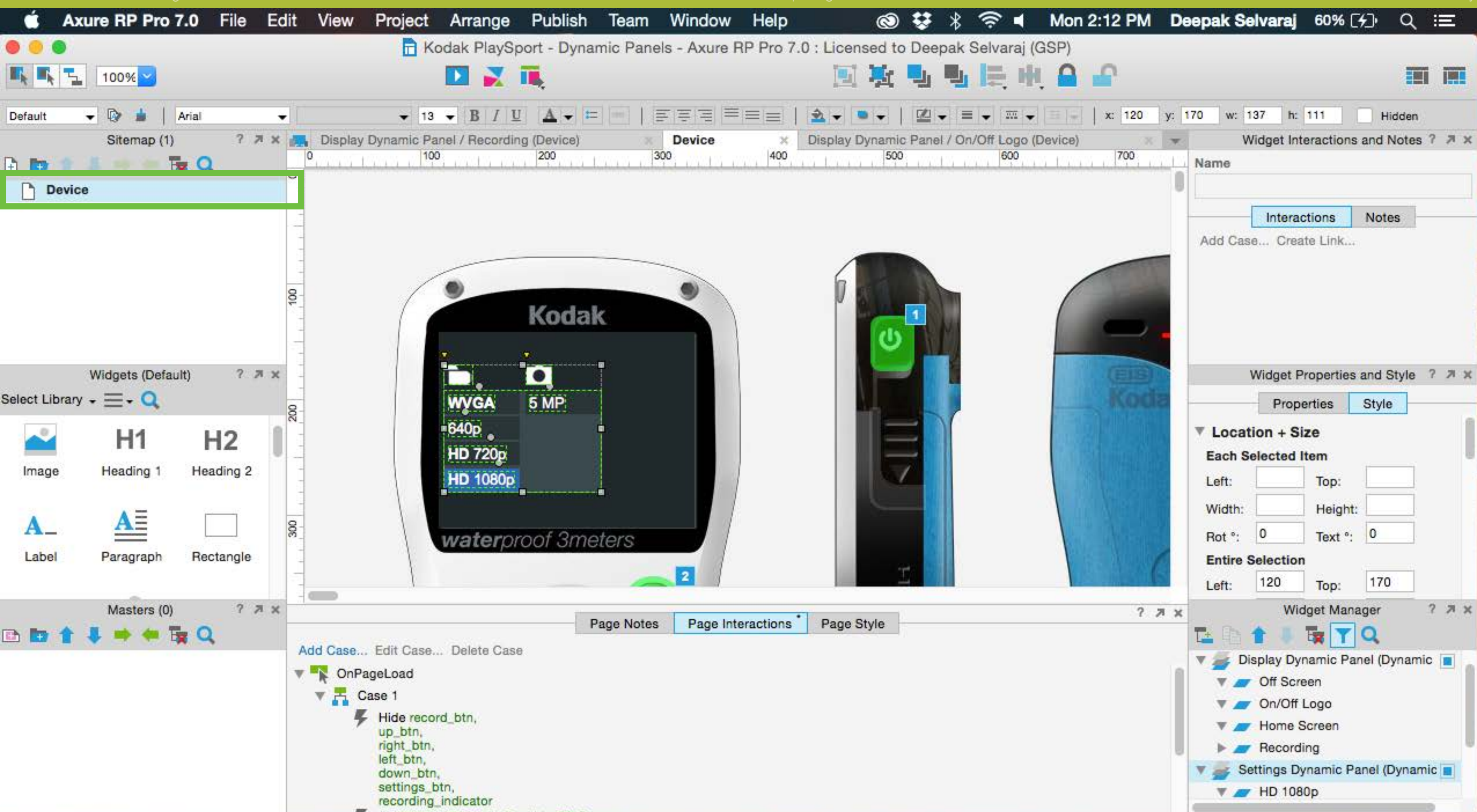

Paste (Ctrl + V) the elements in the device page containing the image of the device.

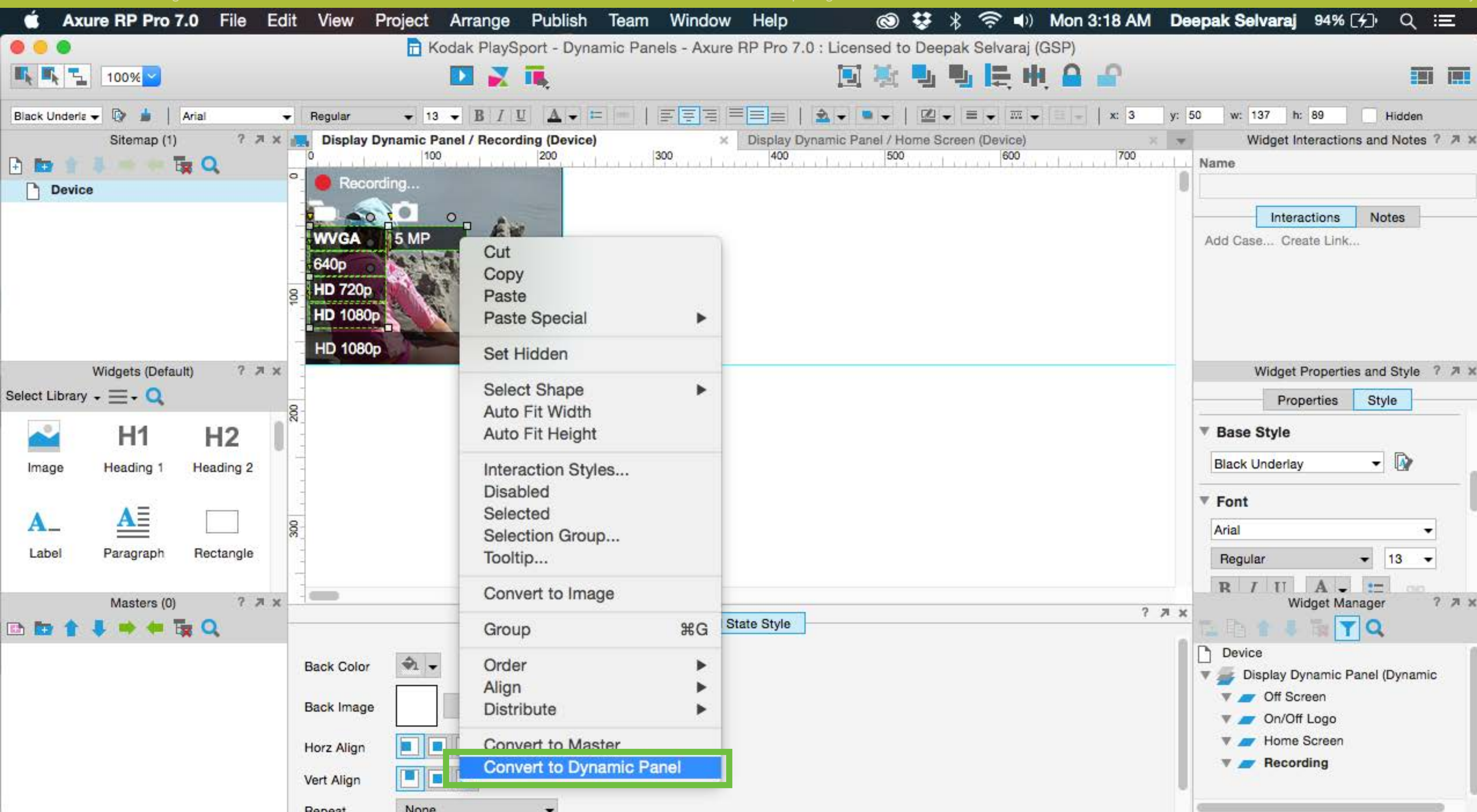

Select all the black underlay rectangles in the settings menu, right click and choose Convert to Dynamic Panel in the pop up menu.

Axure RP Pro 7.0 File Edit View Project Arrange Publish Team Window Help

Kodak PlaySport - Dynamic Panels - Axure RP Pro 7.0 : Licensed to Deepak Selvaraj (GSP)

100%

Default Arial Regular 13 x: 3 y: 50 w: 137 h: 89 Hidden

Sitemap (1) ? x

Device

Widgets (Default) ? x

Select Library

Image H1 H2
Heading 1 Heading 2

Label Paragraph Rectangle

Masters (0) ? x

Display Dynamic Panel / Recording (Device)

Recording...

WVGA 5 MP

640p

HD 720p

HD 1080p

HD 1080p

SD

Panel State Style

Dynamic Panel Name

Settings Dynamic Panel

Interactions Notes

Add Case... Create Link...

OnClick

OnPanelStateChange

OnDragStart

OnDrag

OnDragDrop

Widget Properties and Style ? x

Properties Style

Base Style

Default

Font

Arial

Regular 13

Widget Manager ? x

Device

Display Dynamic Panel (Dynamic)

Off Screen

On/Off Logo

Home Screen

Recording

(Dynamic Panel)

Name the dynamic panel in the the Widget Name box in the top right.

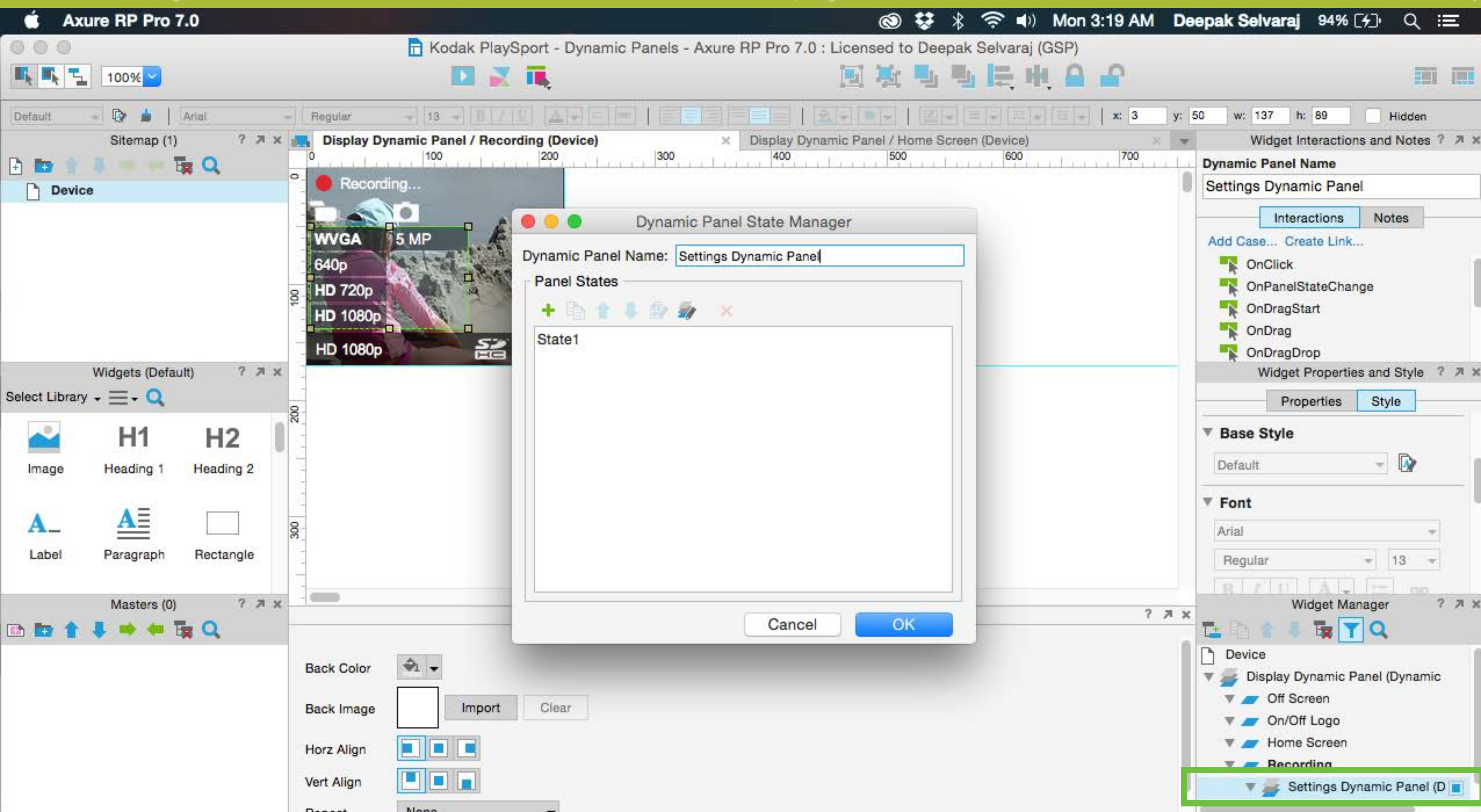

Double click on the Dynamic Panel in the Widget Manager to bring up the Dynamic Panel State Manager window.

Create five states corresponding to the different elements in the settings menu.

Axure RP Pro 7.0 File Edit View Project Arrange Publish Team Window Help

Kodak PlaySport - Dynamic Panels - Axure RP Pro 7.0 : Licensed to Deepak Selvaraj (GSP)

100%

Default Arial Regular 13 x: 3 y: 50 w: 137 h: 89 Hidden

Sitemap (1) ? ↗ ✕

Device

Widgets (Default) ? ↗ ✕

Select Library

Image H1 H2
Heading 1 Heading 2

Label Paragraph Rectangle

Masters (0) ? ↗ ✕

Display Dynamic Panel / Recording (Device)

Recording...

WVGA 5 MP

640p

HD 720p

HD 1080p

HD 1080p

SD

Panel State Style

Dynamic Panel Name

Settings Dynamic Panel

Interactions Notes

Add Case... Create Link...

OnClick

OnPanelStateChange

OnDragStart

OnDrag

OnDragDrop

Widget Properties and Style ? ↗ ✕

Properties Style

Base Style

Default

Font

Arial

Regular 13

Widget Manager ? ↗ ✕

Recording

Settings Dynamic Panel (D)

HD 1080p

HD 720p

640p

WVGA

5 MP

Double click on the first state (HD 1080p) in the Dynamic Panel.

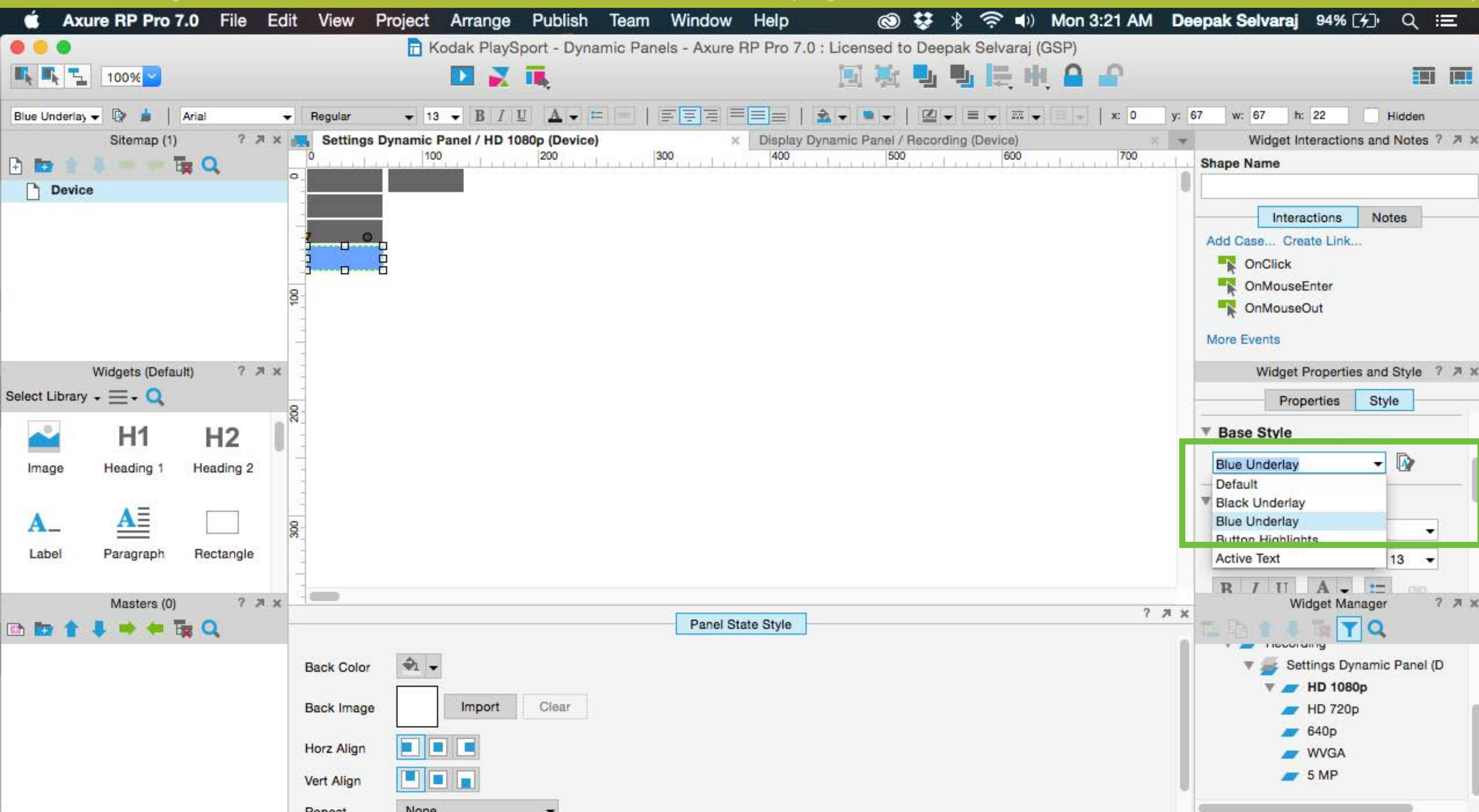

Select the rectangle corresponding to the 1080p option and choose the Blue Underlay widget style from the Base Style menu. This denotes the active element in the current menu.

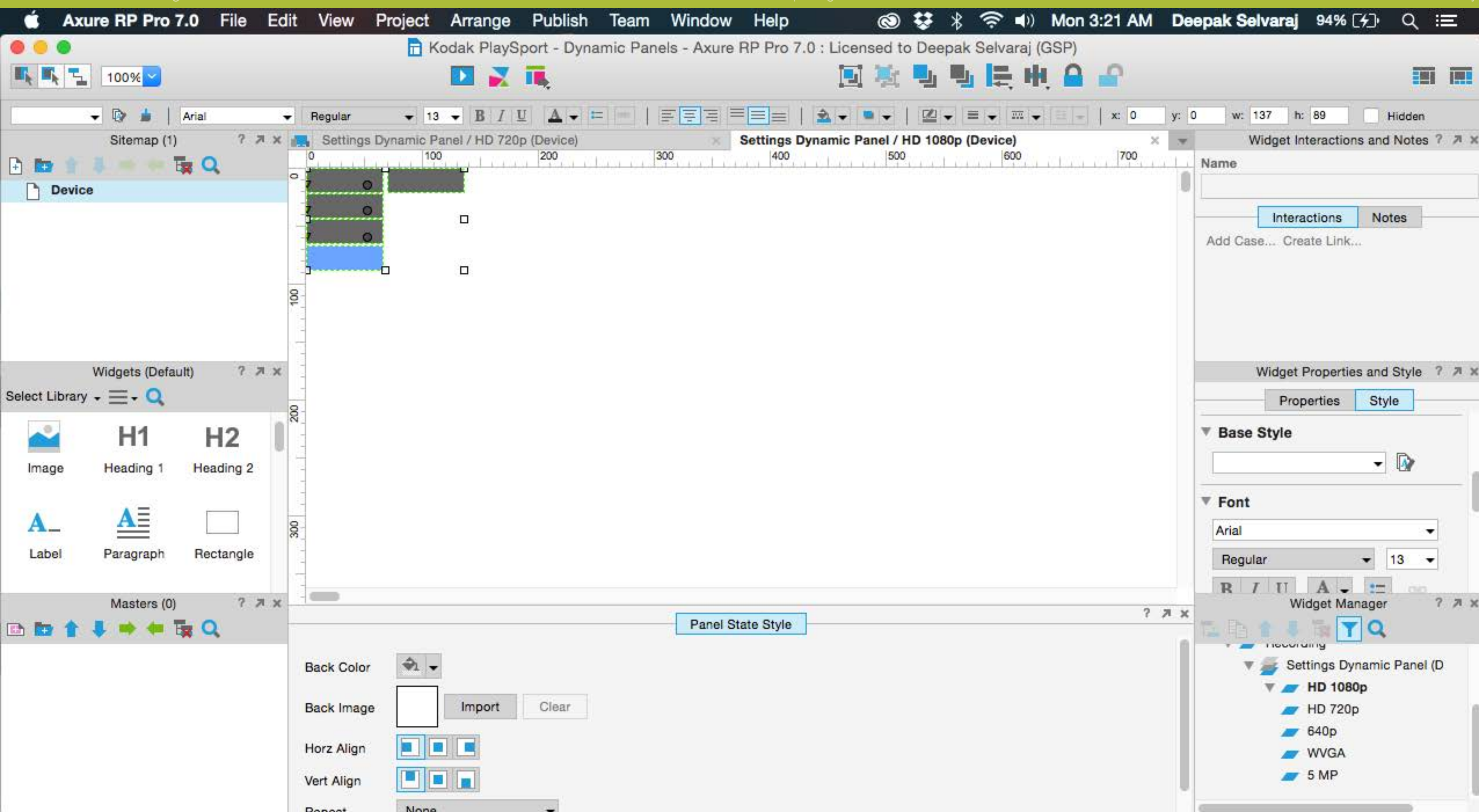

Select all the rectangles and Copy them.

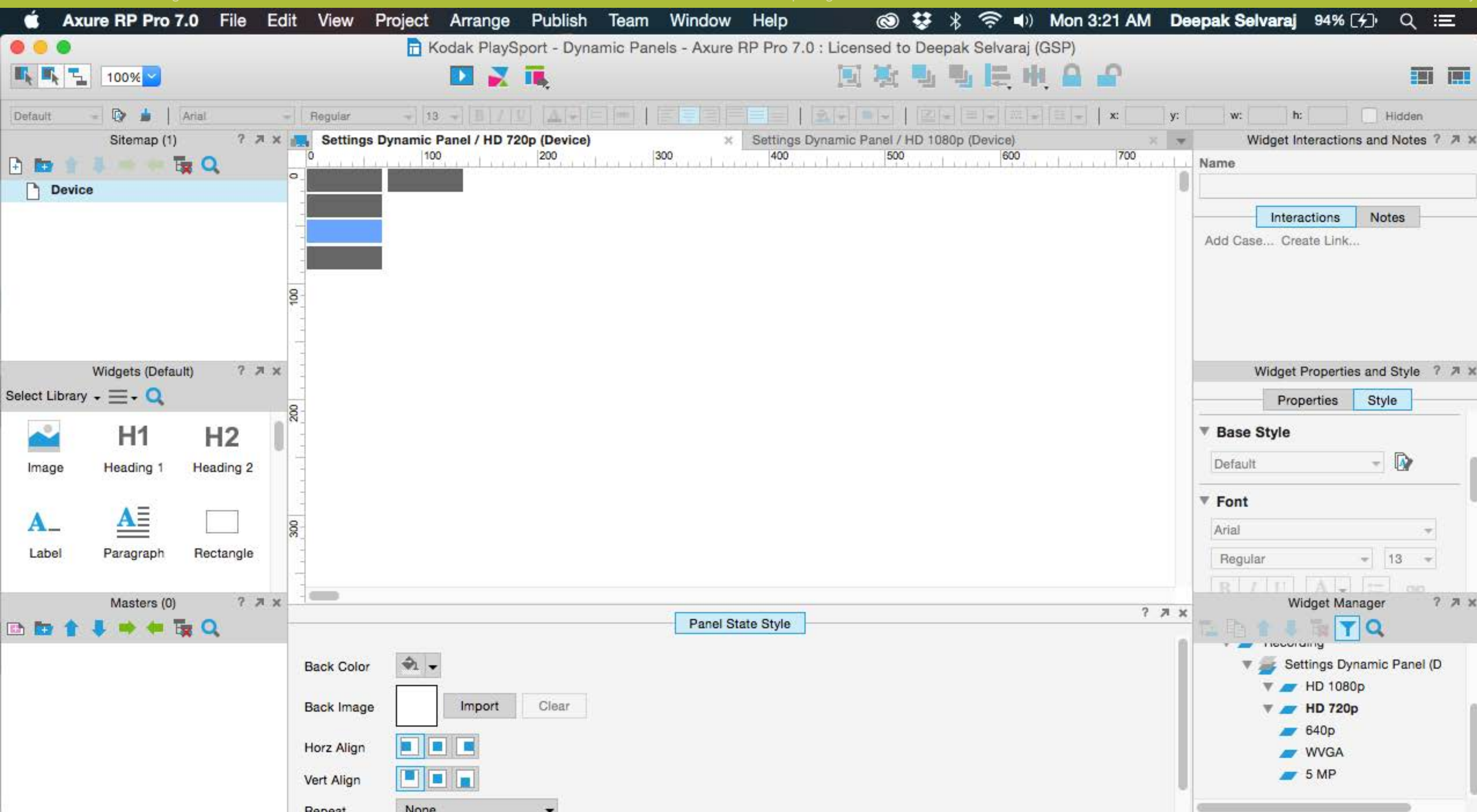

Paste the rectangles in the HD 720p state of the Dynamic Panel. Apply the Blue Underlay style to the second rectangle and make the first rectangle black by choosing the Black Underlay style. Repeat the steps and highlight the corresponding rectangles in the remaining states of the Dynamic Panel.

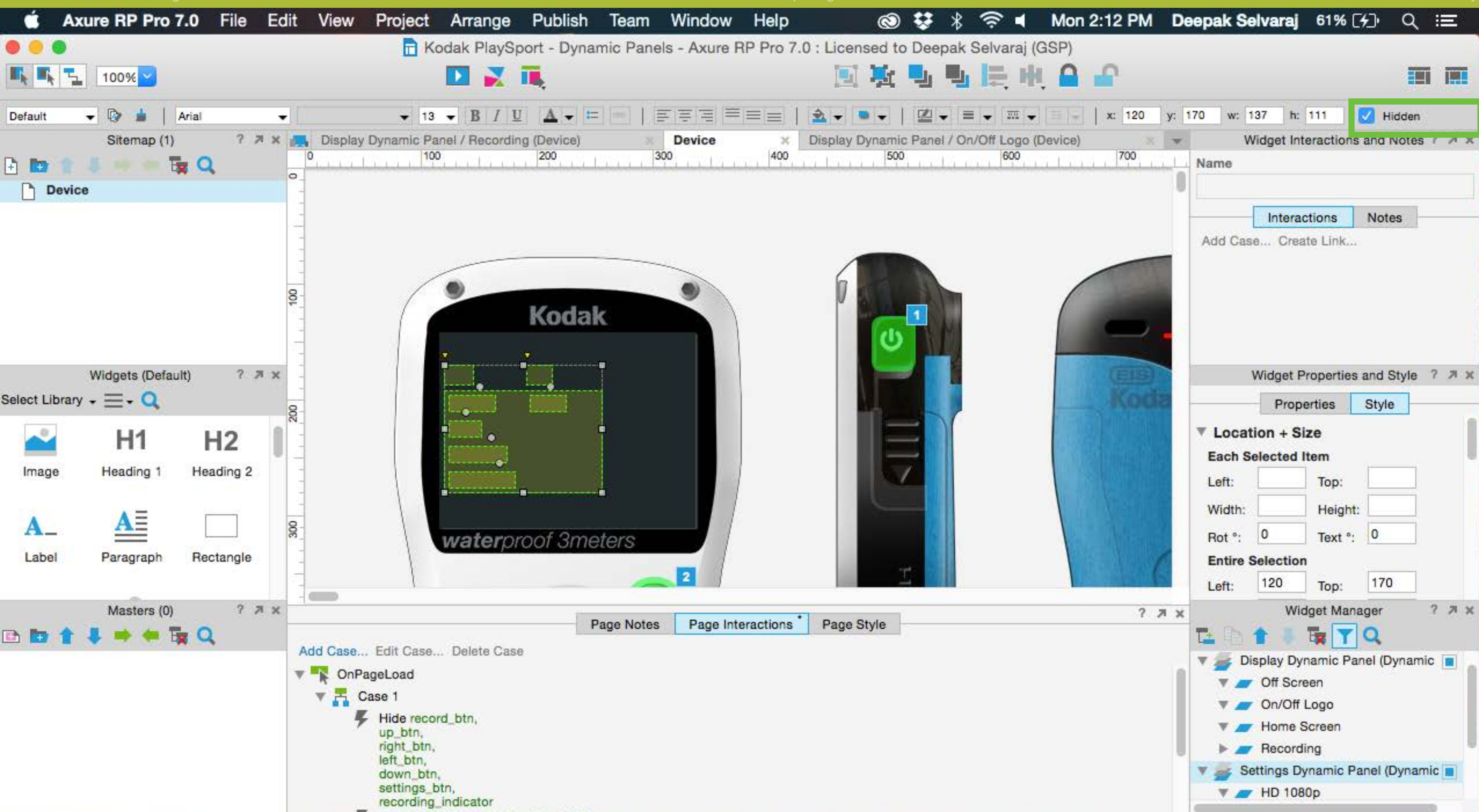

Select all the elements on the main device page and make it hidden by clicking on the Hidden checkbox on the toolbar.

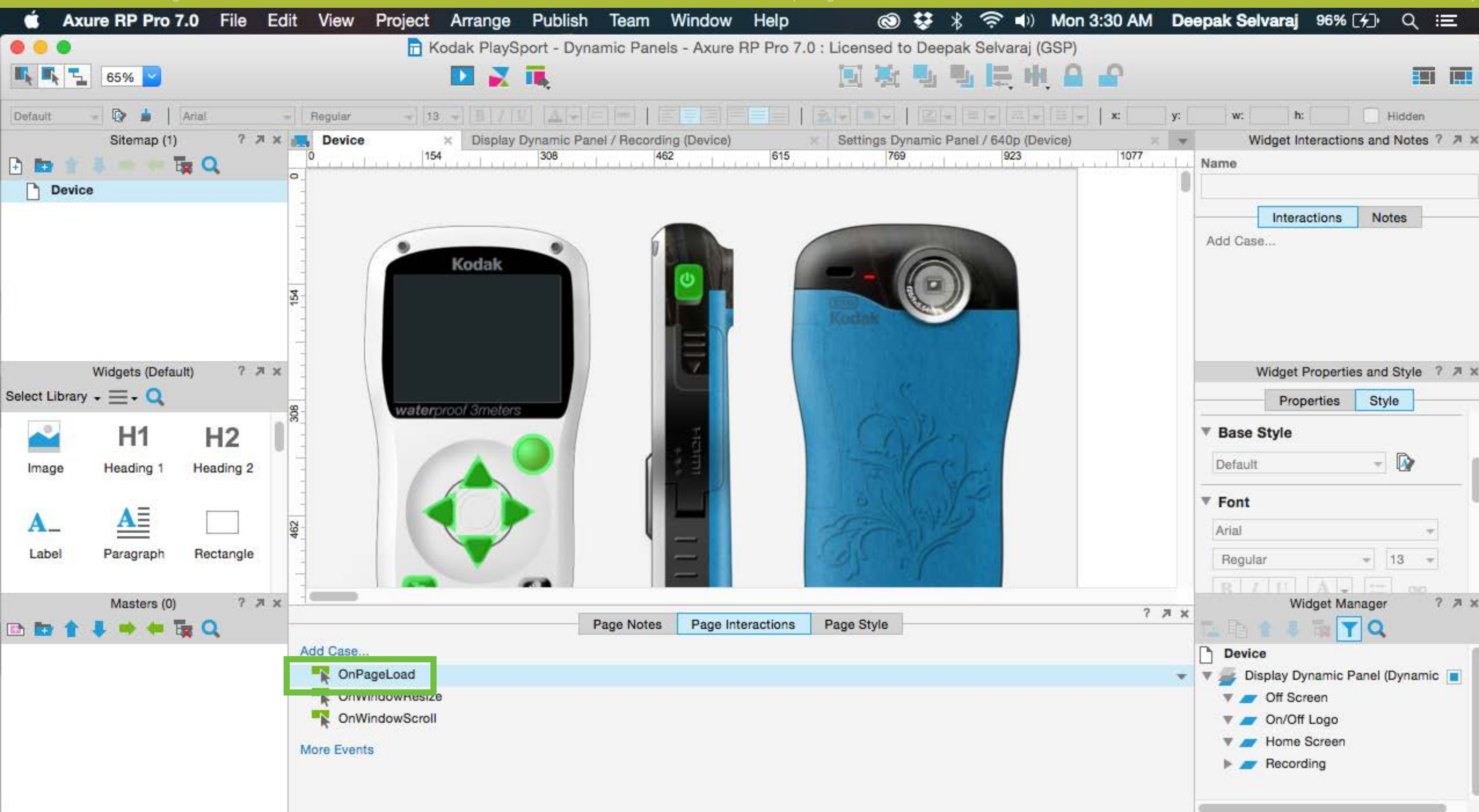

Double click on the OnPage Load case in the Page Interactions panel to bring up the Case Editor.

- Case Name:** Case 1
- Click to add actions:** A list of actions including Links, Widgets, and Dynamic Panels.
- Organize actions:** A tree view showing the hierarchy of actions. A case named "Case 1" is highlighted, containing a lightning bolt icon and the text "Hide record_btn, up_btn, right_btn, left_btn, down_btn, settings_btn, recording_indicator".
- Configure actions:** A panel for configuring the selected action. It includes a search bar, a "Hide Unnamed" checkbox, and a list of widgets to hide/show. The widgets listed are: power_btn (Shape), record_btn (Shape) Hide, up_btn (Shape) Hide, right_btn (Shape) Hide, left_btn (Shape) Hide, down_btn (Shape) Hide, settings_btn (Shape) Hide, recording_indicator (Shape) Hide, and Display Dynamic Panel (Dynamic Panel). The "Display Dynamic Panel" option is currently selected.
- Visibility:** Radio buttons for Show, Hide (selected), and Toggle.
- Animate:** A dropdown menu set to "none" and a time field set to "500 ms".
- Pull Widgets:** A checkbox that is currently unchecked.

The background shows the Axure RP Pro 7.0 interface with a Sitemap (1) and a Device page. The Device page contains a list of widgets: Image, Heading 1, Heading 2, Label, Paragraph, and Rectangle. The Widget Manager panel on the right shows the "Display Dynamic Panel (Dynamic Panel)" widget selected.

Insert a case to hide all the buttons in the Device page when the page loads, leaving only the power_btn ON.

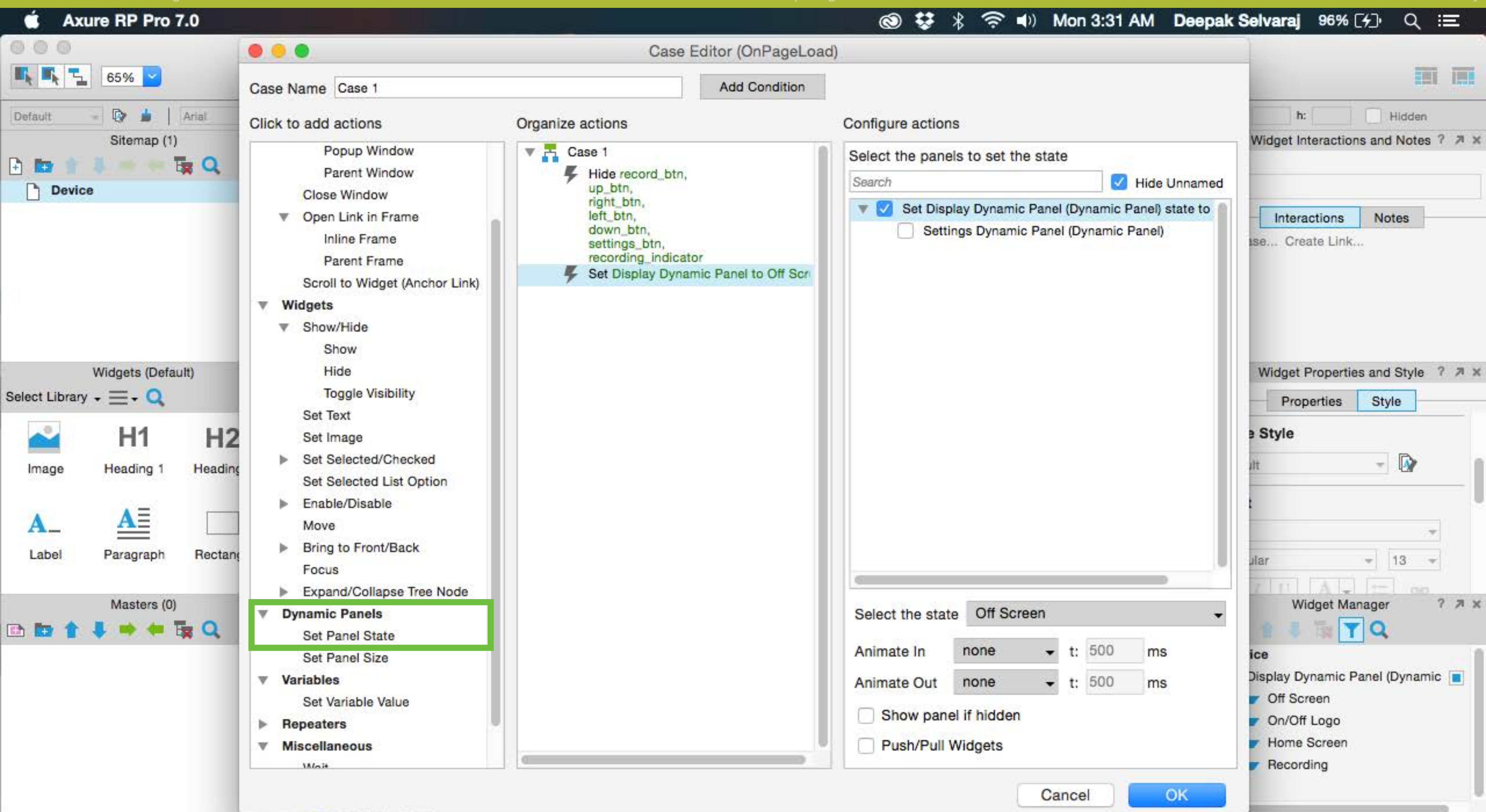

Choose Set Panel State action from the actions list and set the Display Dynamic Panel to Off Screen. This ensures that the device displays a black screen when the page loads.

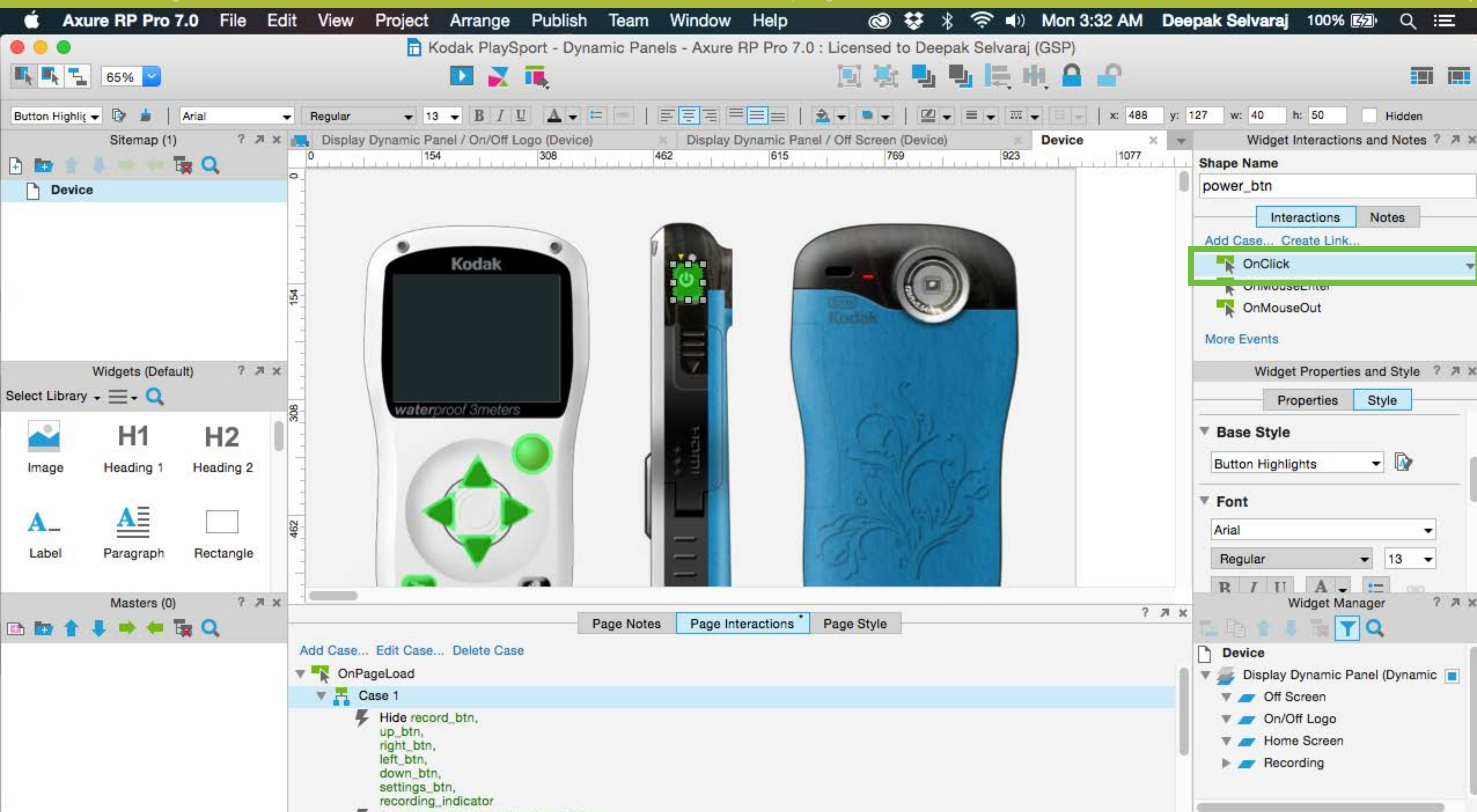

Select the power_btn and open the Case Editor by double clicking on the OnClick case.

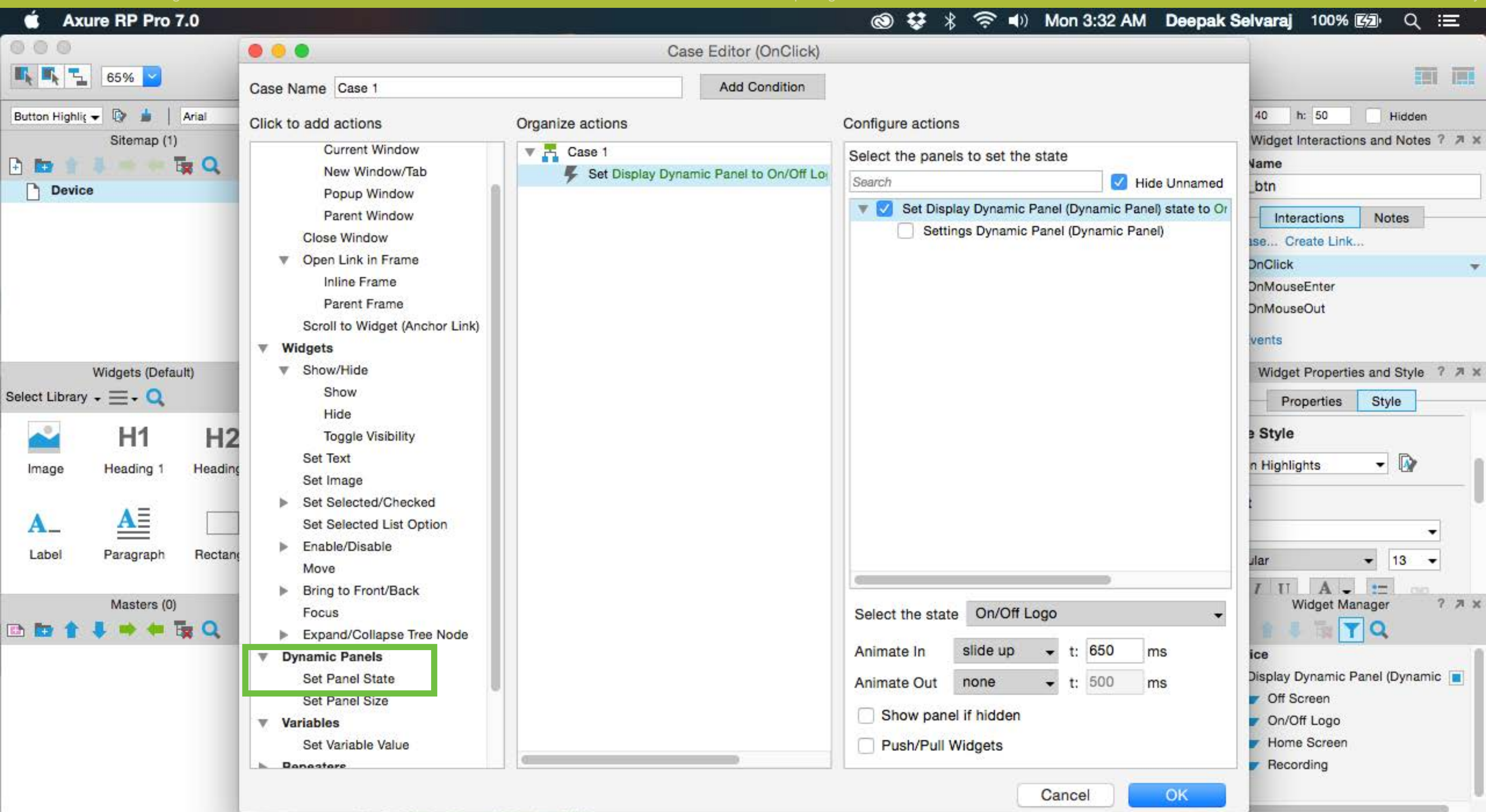

Add a condition to verify that the value of the powerOnOff variable is OFF. Choose the Set Panel state action and set the Dynamic Panel to show the On/Off Logo screen.

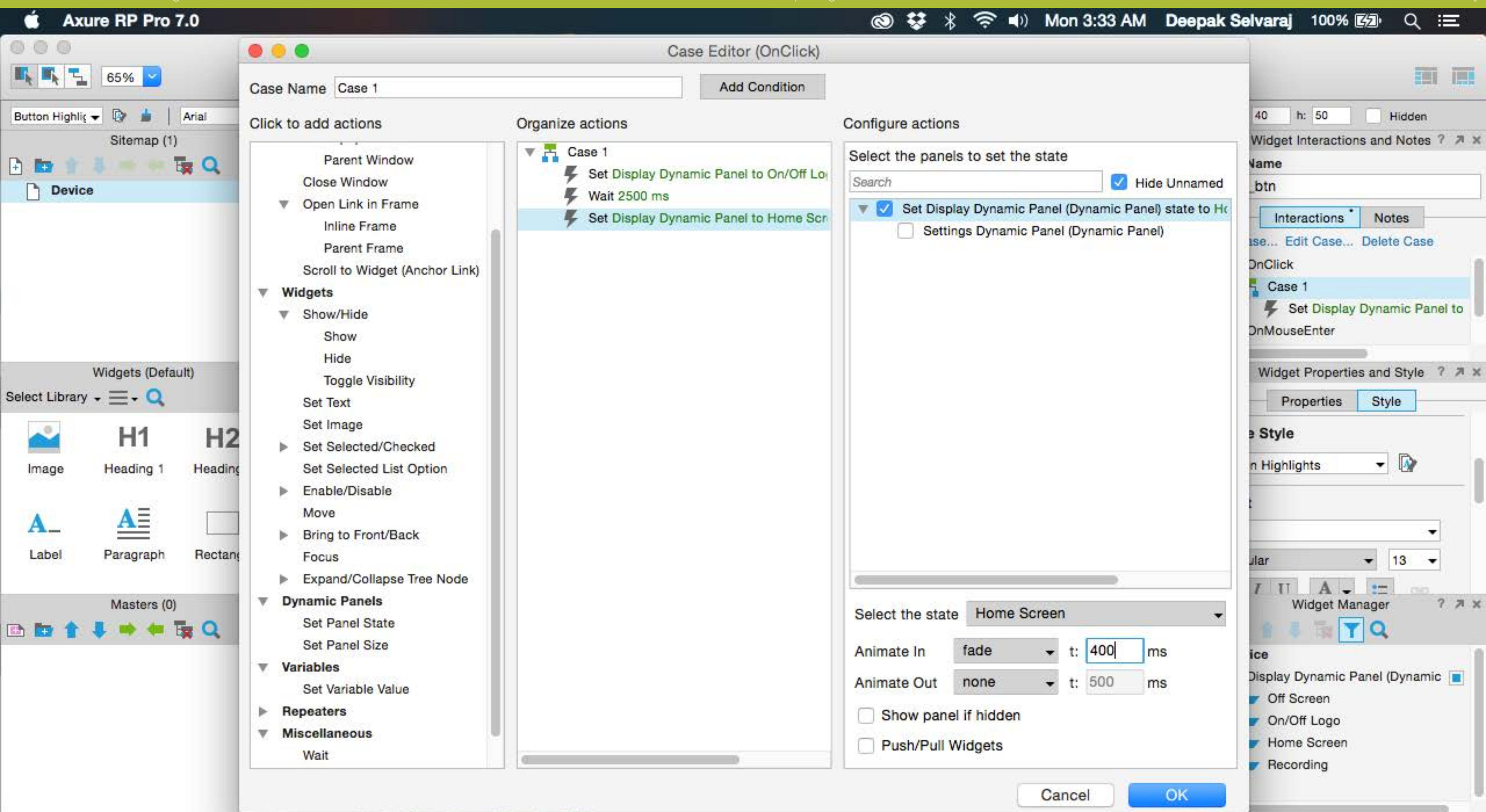

Add a wait time and set the Dynamic Panel to show the Home Screen.

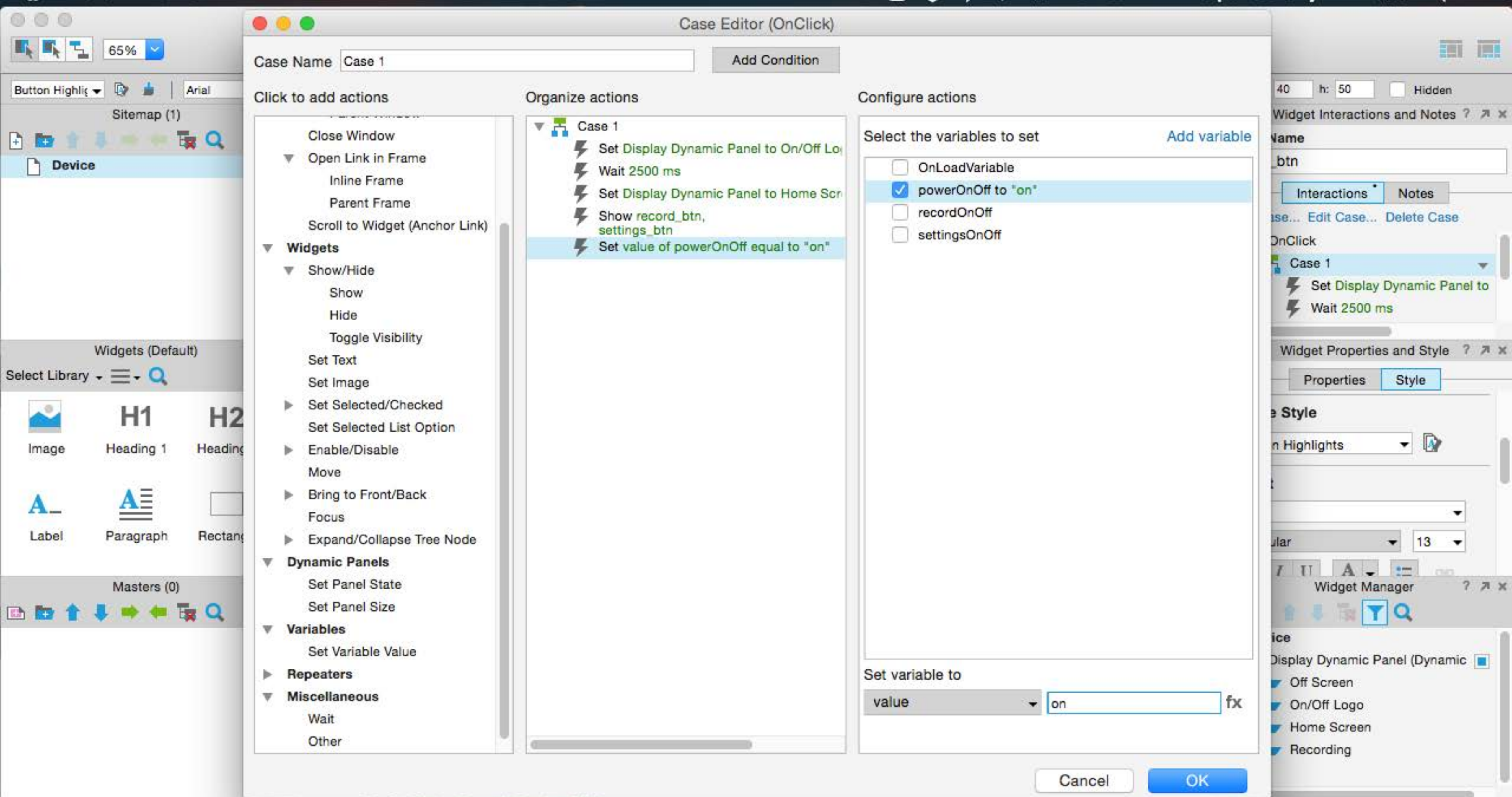

Show the record_btn and the settings_btn. Set the powerOnOff variable to ON. Click OK to close the box.

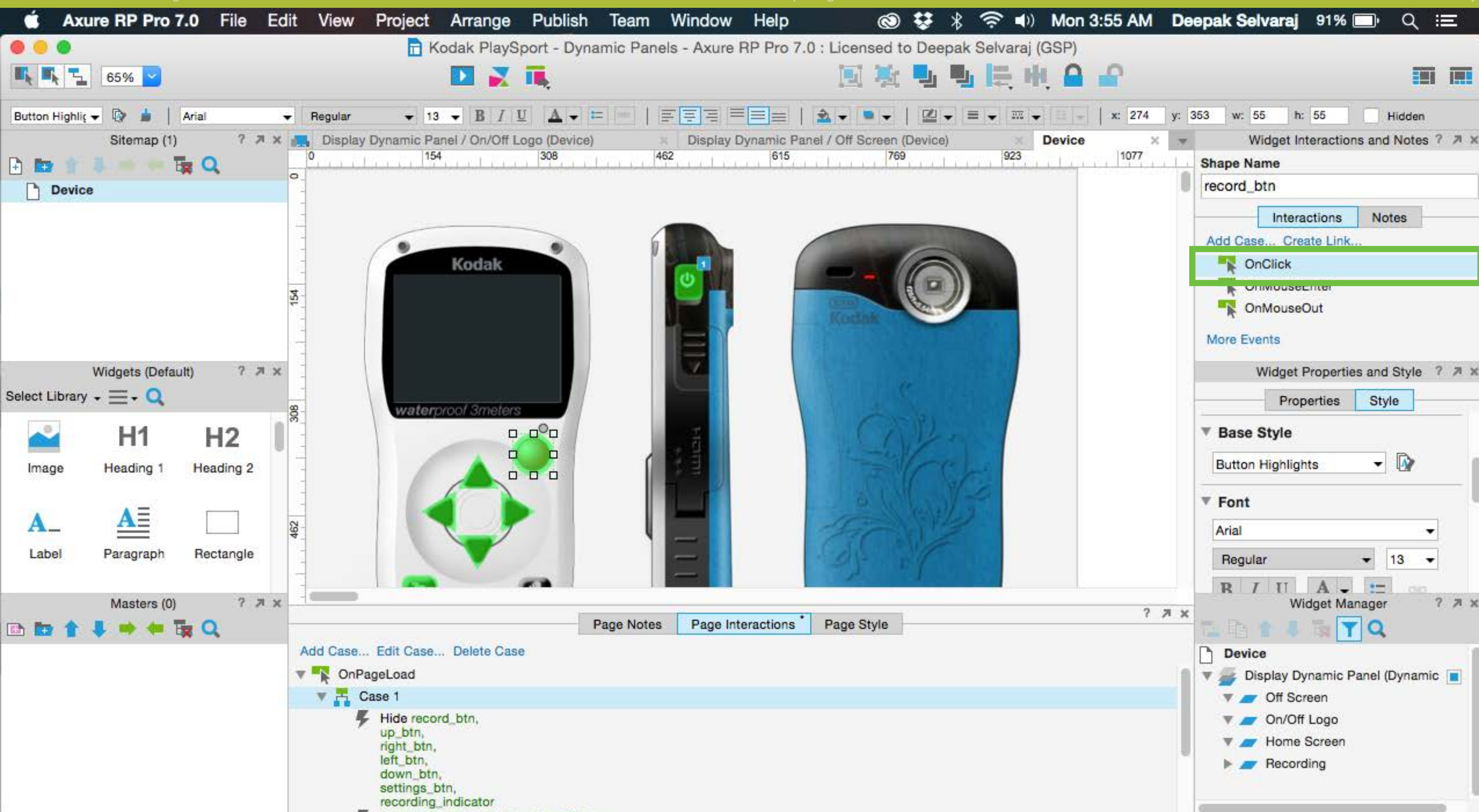

Select the record_btn and open the Case Editor by double clicking on the OnClick case.

Case Editor (OnClick)

Case Name: Case 1

Buttons: Edit Condition, Clear Condition

Click to add actions

- Close Window
- Open Link in Frame
 - Inline Frame
 - Parent Frame
 - Scroll to Widget (Anchor Link)
- Widgets**
 - Show/Hide
 - Show
 - Hide
 - Toggle Visibility
 - Set Text
 - Set Image
 - Set Selected/Checked
 - Set Selected List Option
 - Enable/Disable
 - Move
 - Bring to Front/Back
 - Focus
 - Expand/Collapse Tree Node
- Dynamic Panels**
 - Set Panel State
 - Set Panel Size
- Variables**
 - Set Variable Value
- Repeaters**
- Miscellaneous**
 - Wait
 - Other

Organize actions

- Case 1 (If value of recordOnOff equals "off")
 - Set Display Dynamic Panel to Recording
 - Show recording_indicator
 - Wait 700 ms
 - Hide recording_indicator
 - Wait 700 ms
 - Show recording_indicator
 - Wait 700 ms
 - Hide recording_indicator
 - Wait 700 ms
 - Show recording_indicator
 - Set value of recordOnOff equal to "on"

Configure actions

Select the variables to set

- ☐ OnLoadVariable
- ☐ powerOnOff
- ☒ recordOnOff to "on"
- ☐ settingsOnOff

Set variable to

value or fx

Buttons: Cancel, OK

Add a condition to verify that the current value of the recordOnOff variable is OFF. Add wait time and toggle between Hide and Show for the recording indicator to create a pulsing animation. Set the recordOnOff variable to OFF.

Widget Interactions and Notes

Shape Name	Interactions	Notes
record_btn	<ul style="list-style-type: none"> OnClick <ul style="list-style-type: none"> Case 1 <ul style="list-style-type: none"> (If value of recordOnOff equals "c") <ul style="list-style-type: none"> Set Display Dynamic Panel to Show recording_indicator 	

Widget Properties and Style

Base Style	Font
Button Highlights	<ul style="list-style-type: none"> Font: Arial Style: Regular Size: 13

Page Interactions

Interaction	Case 1
OnPageLoad	<ul style="list-style-type: none"> Hide record_btn, up_btn, right_btn, left_btn, down_btn, settings_btn, recording_indicator Set Display Dynamic Panel to Off Screen

Click OK to close the window and click on Add Case to set the recording OFF case.

Axure RP Pro 7.0 Mon 3:57 AM Deepak Selvaraj 91%

Case Editor (OnClick)

Case Name: Case 2 Add Condition

Click to add actions

- New Window/Tab
- Popup Window
- Parent Window
- Close Window
- Open Link in Frame
 - Inline Frame
 - Parent Frame
- Scroll to Widget (Anchor Link)
- Widgets**
 - Show/Hide
 - Show
 - Hide
 - Toggle Visibility
 - Set Text
 - Set Image
 - Set Selected/Checked
 - Set Selected List Option
 - Enable/Disable
 - Move
 - Bring to Front/Back
 - Focus
 - Expand/Collapse Tree Node
- Dynamic Panels**
 - Set Panel State
 - Set Panel Size
- Variables**
 - Set Variable Value
- Repeaters**
- Miscellaneous**

Organize actions

- Case 2 (Else If True)
 - Set Display Dynamic Panel to Home Scr
 - Hide recording_indicator
 - Set value of recordOnOff equal to "off"

Configure actions

Select the variables to set Add variable

- ☐ OnLoadVariable
- ☐ powerOnOff
- ☒ recordOnOff to "off"
- ☐ settingsOnOff

Set variable to
value fx

Cancel OK

Widget Interactions and Notes

Name: btn

Interactions **Notes**

Case... Edit Case... Delete Case

OnClick

- Case 1 (If value of recordOnOff equals "c")
 - Set Display Dynamic Panel to
 - Show recording_indicator

Widget Properties and Style

Properties **Style**

Style

Highlights

ular 13

Widget Manager

ice

- Display Dynamic Panel (Dynamic ☒)
- Off Screen
- On/Off Logo
- Home Screen
- Recording

Add condition to verify that the recordOnOff variable is ON and add actions to set the Dynamic Panel to show the Home Screen and set the recordOnOff variable to OFF.

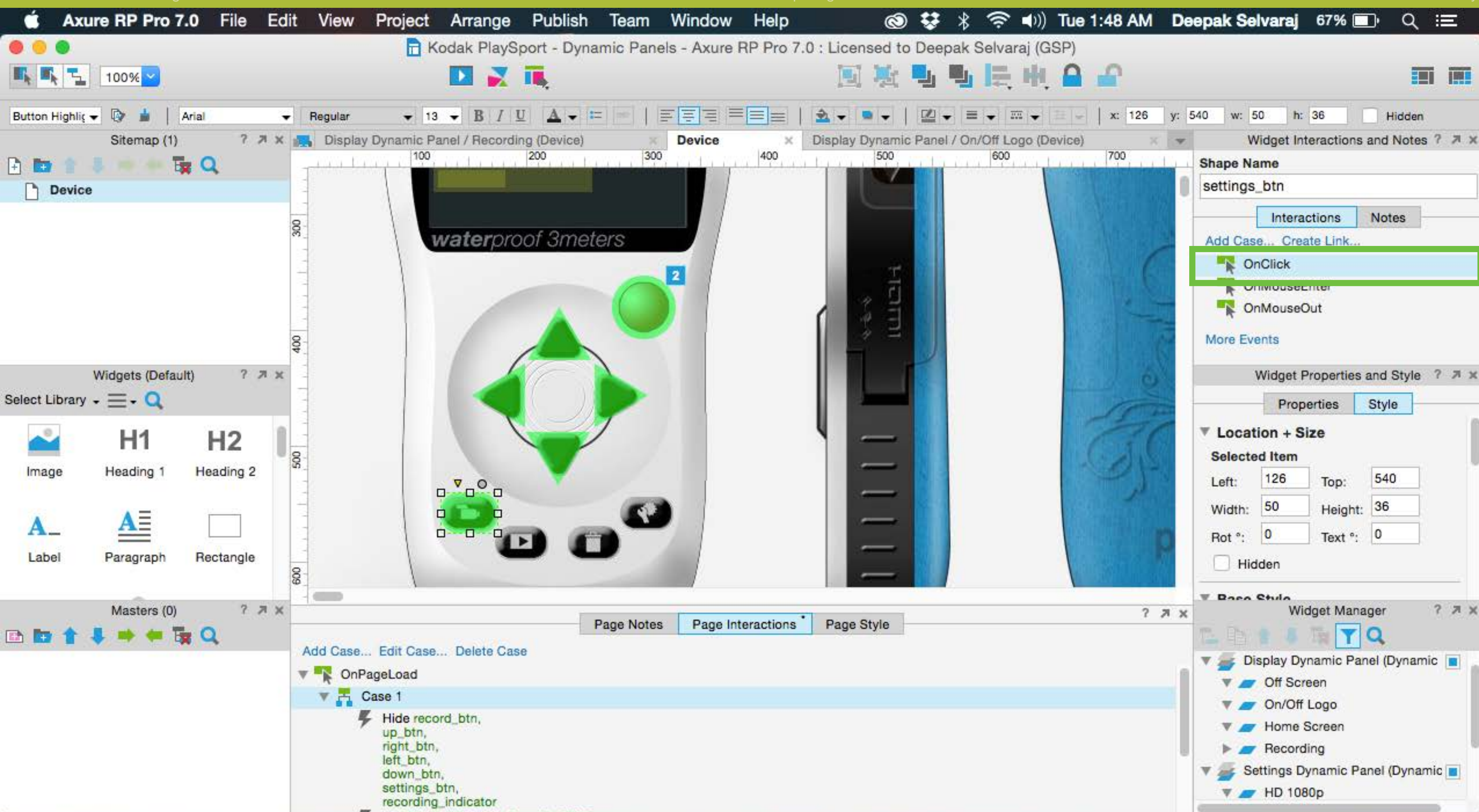

Select the settings_btn and open the OnClick case editor.

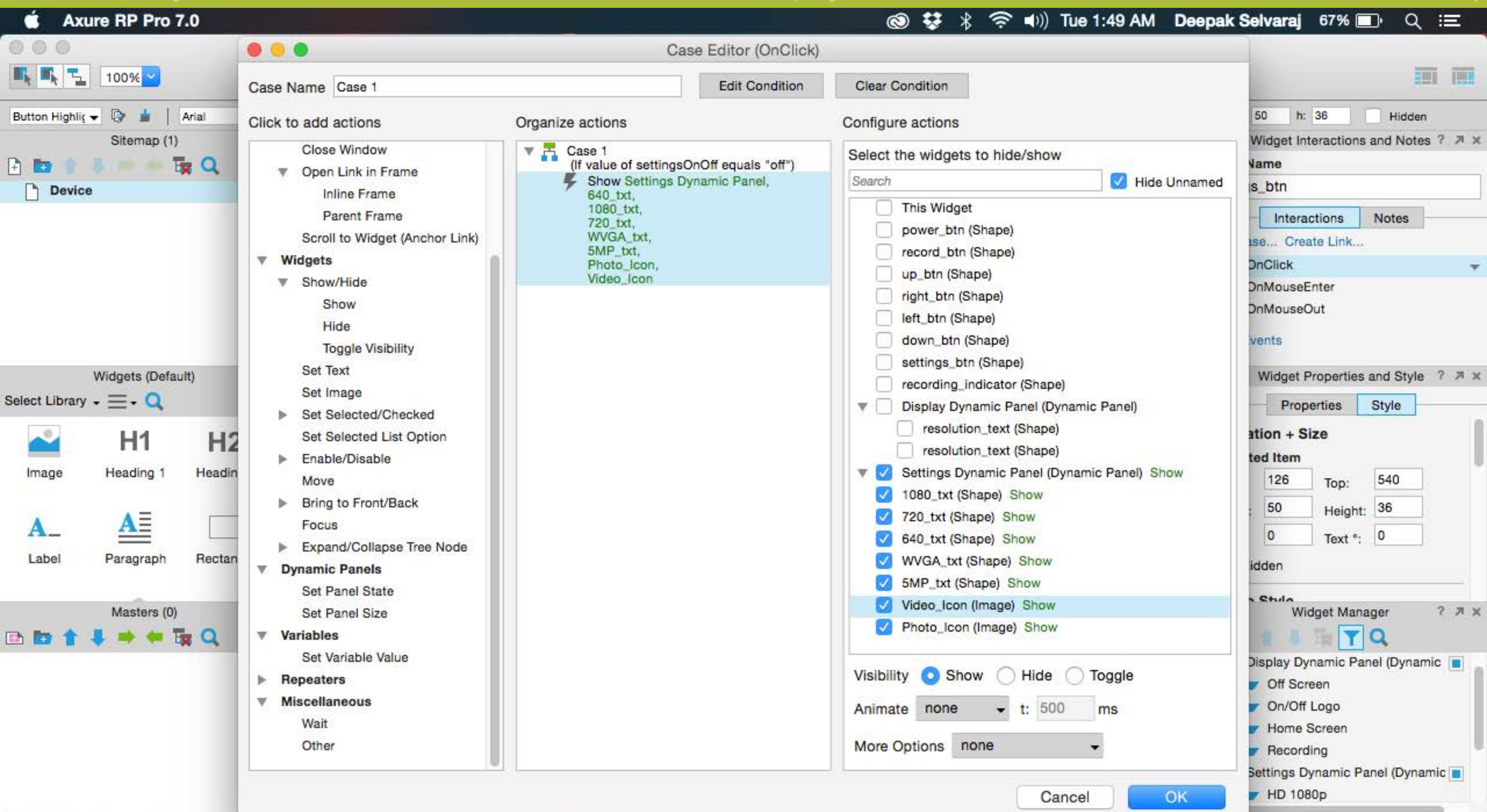

Add a condition to verify that the current value of the settingsOnOff variable is OFF. Set the Settings Dynamic Panel and the arrow buttons to SHOW.

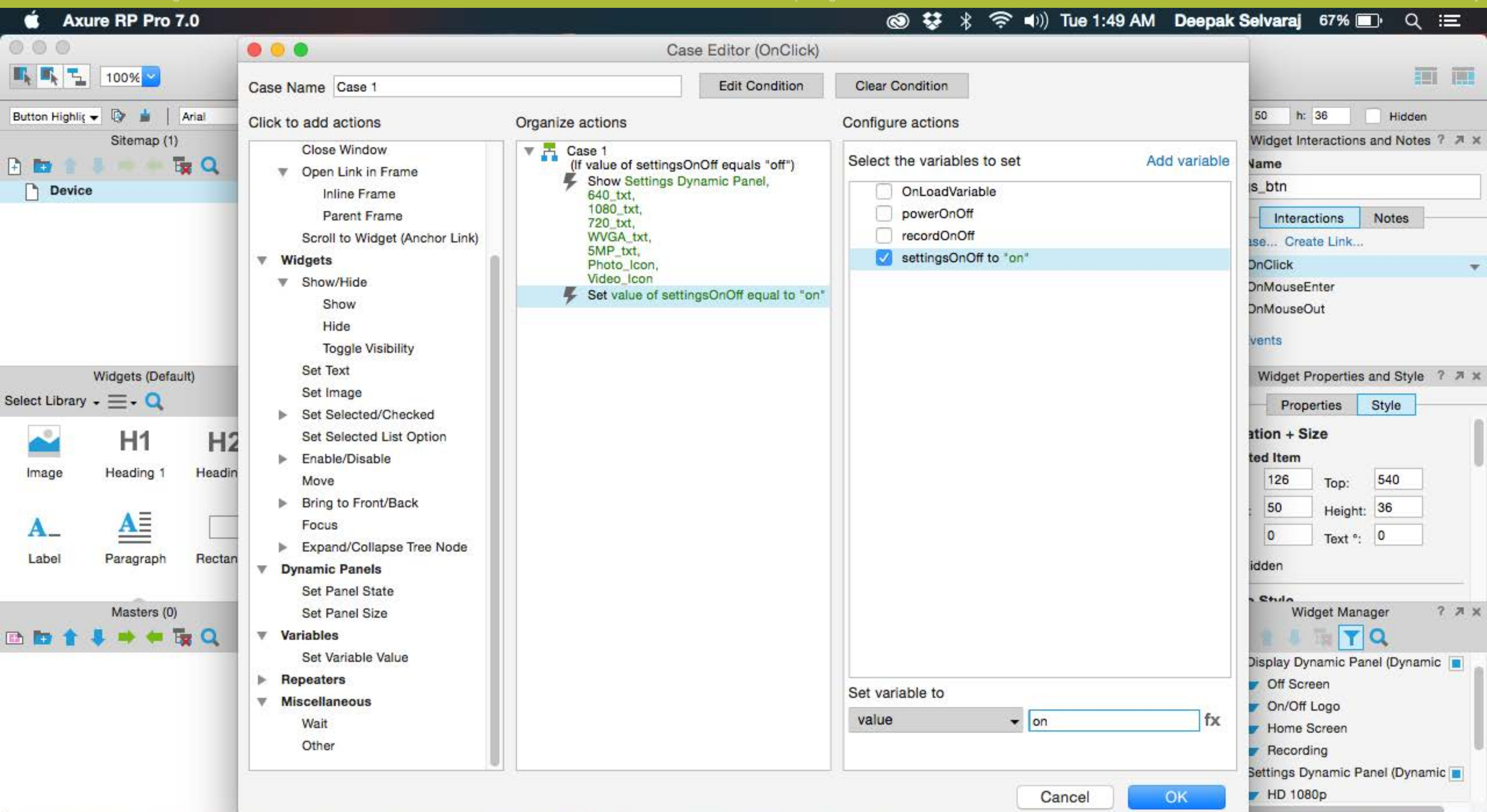

Set the value of the recordOnOff variable is ON.

Close the window and add a second OnClick case to the settings_btn to function as the Settings Off button.

Case Editor (OnClick)

Case Name: Edit Condition Clear Condition

Click to add actions

- Close Window
- Open Link in Frame
 - Inline Frame
 - Parent Frame
 - Scroll to Widget (Anchor Link)
- Widgets**
 - Show/Hide
 - Show
 - Hide
 - Toggle Visibility
 - Set Text
 - Set Image
 - Set Selected/Checked
 - Set Selected List Option
 - Enable/Disable
 - Move
 - Bring to Front/Back
 - Focus
 - Expand/Collapse Tree Node
- Dynamic Panels**
 - Set Panel State
 - Set Panel Size
- Variables**
 - Set Variable Value
- Repeaters**
- Miscellaneous**
 - Wait
 - Other

Organize actions

- Case 2
 - (Else If value of settingsOnOff equals "or
 - Hide Settings Dynamic Panel, 1080_txt, 720_txt, 640_txt, WVGA_txt, 5MP_txt, Video_Icon, Photo_Icon
 - Set value of settingsOnOff equal to "c

Configure actions

Select the variables to set Add variable

- ☐ OnLoadVariable
- ☐ powerOnOff
- ☐ recordOnOff
- ☒ settingsOnOff to "off"

Set variable to value fx

Cancel OK

Verify the value of the settingsOnOff variable and HIDE widgets that represent the settings menu and the Settings Dynamic Panel. Set the value of the settingsOnOff variable to OFF.

Select the up_btn and open the Case Editor for the OnClick case.

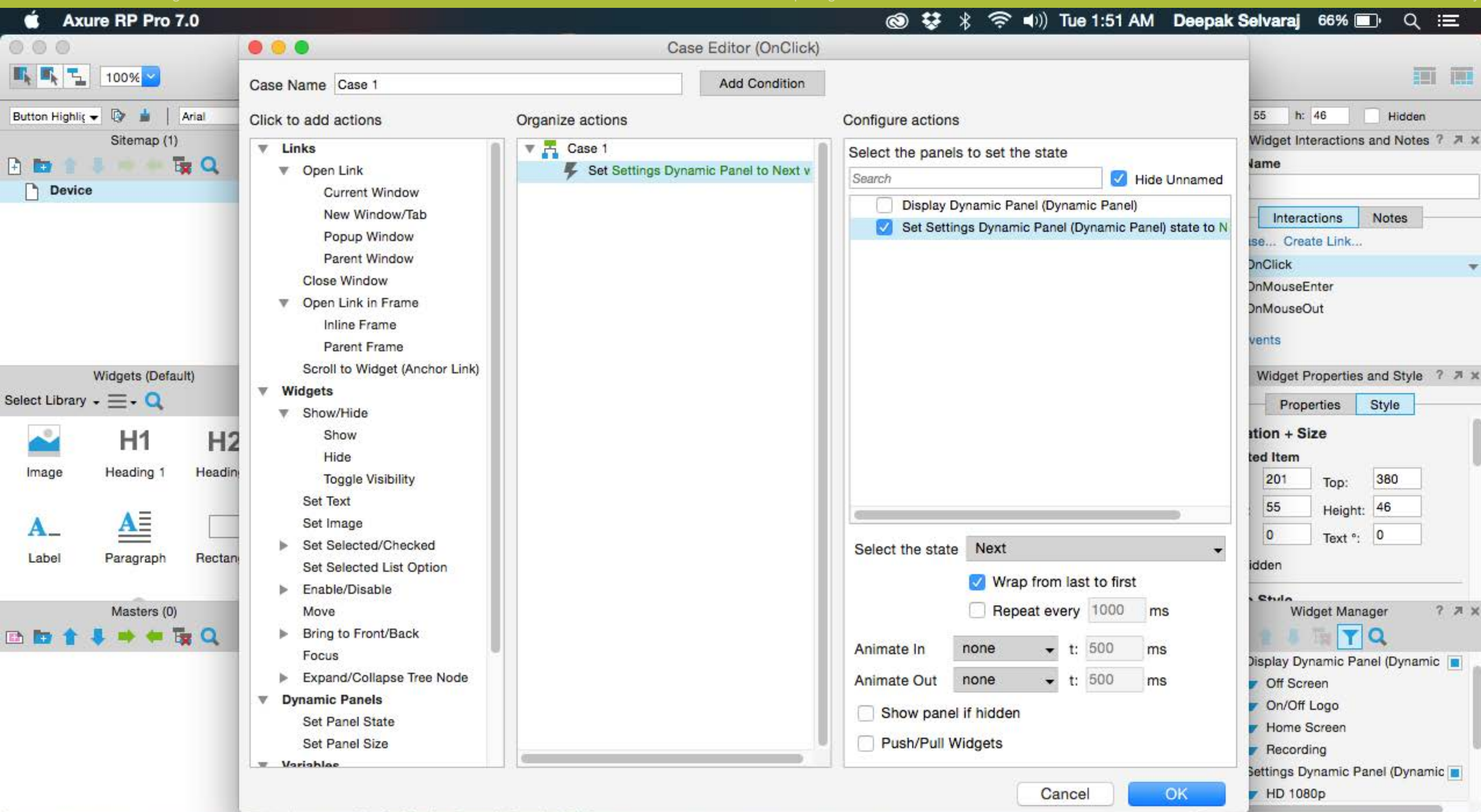

Set the Settings Dynamic Panel to advance to the Next State when the button is clicked. Turn the 'Wrap from last to first' check box ON to ensure that the menu cycles back to the first element after the last option.

Axure RP Pro 7.0 File Edit View Project Arrange Publish Team Window Help

Kodak PlaySport - Dynamic Panels - Axure RP Pro 7.0 : Licensed to Deepak Selvaraj (GSP)

100%

Button Highlight Arial Regular 13 B / U

Sitemap (1) Device

Display Dynamic Panel / Recording (Device) Device Display Dynamic Panel / On/Off Logo (Device)

Widget Interactions and Notes

Shape Name: down_btn

Interactions Notes

Add Case... Create Link...

OnClick

OnMouseEnter

OnMouseOut

More Events

Widget Properties and Style

Properties Style

Location + Size

Selected Item

Left: 200 Top: 488

Width: 55 Height: 46

Rot °: 180 Text °: 180

Hidden

Page Notes Page Interactions Page Style

Add Case... Edit Case... Delete Case

OnPageLoad

Case 1

Hide record_btn, up_btn, right_btn, left_btn, down_btn, settings_btn, recording_indicator

Widget Manager

Display Dynamic Panel (Dynamic)

- Off Screen
- On/Off Logo
- Home Screen
- Recording

Settings Dynamic Panel (Dynamic)

- HD 1080p

Open the OnClick case editor for the down_btn.

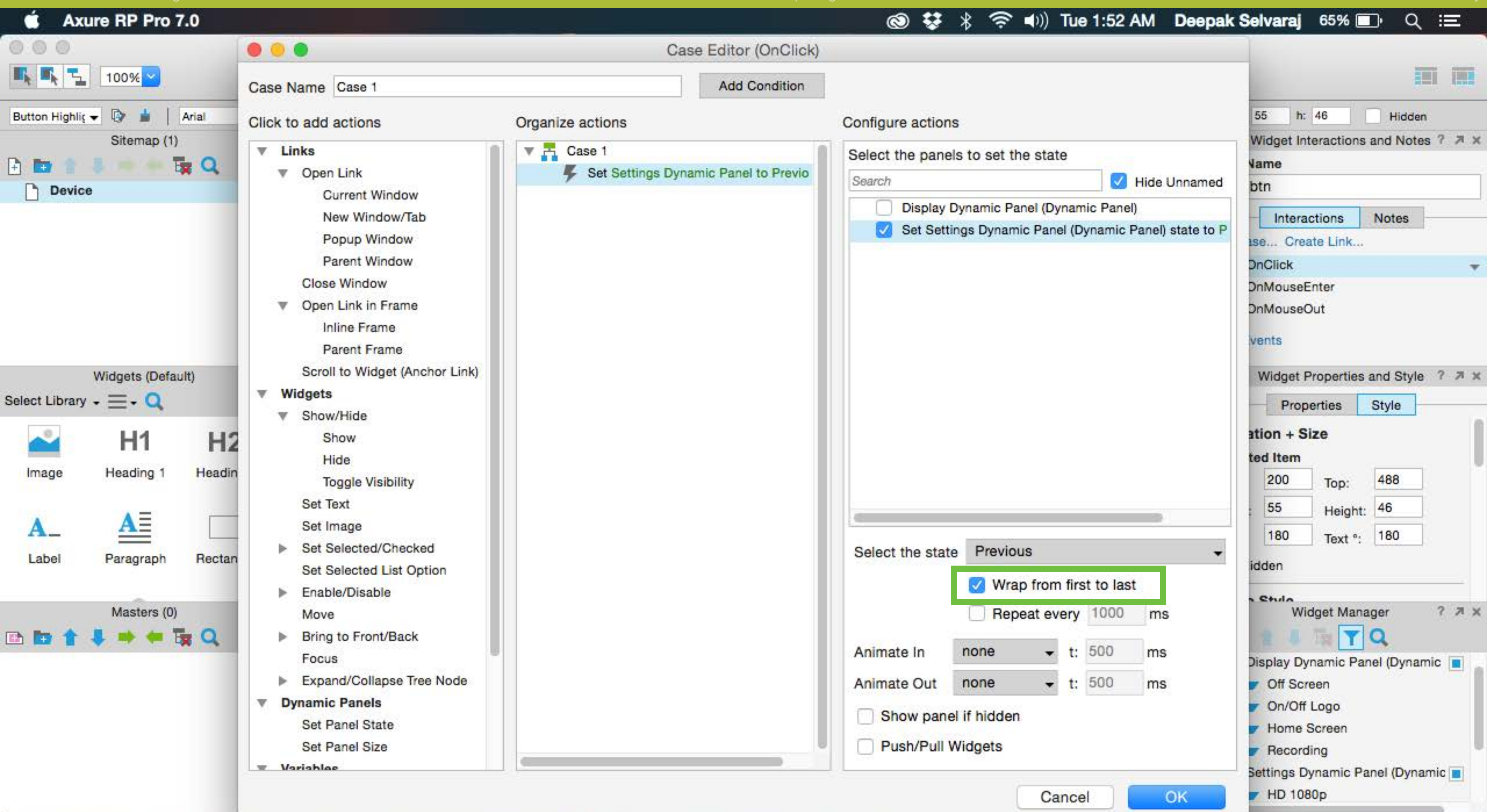

Set the Settings Dynamic Panel to step back to the Previous State when the button is clicked. Turn the 'Wrap from last to first' check box ON to ensure that the menu cycles back to the last element after the first option in the settings menu.

Open the Case Editor for the right_btn.

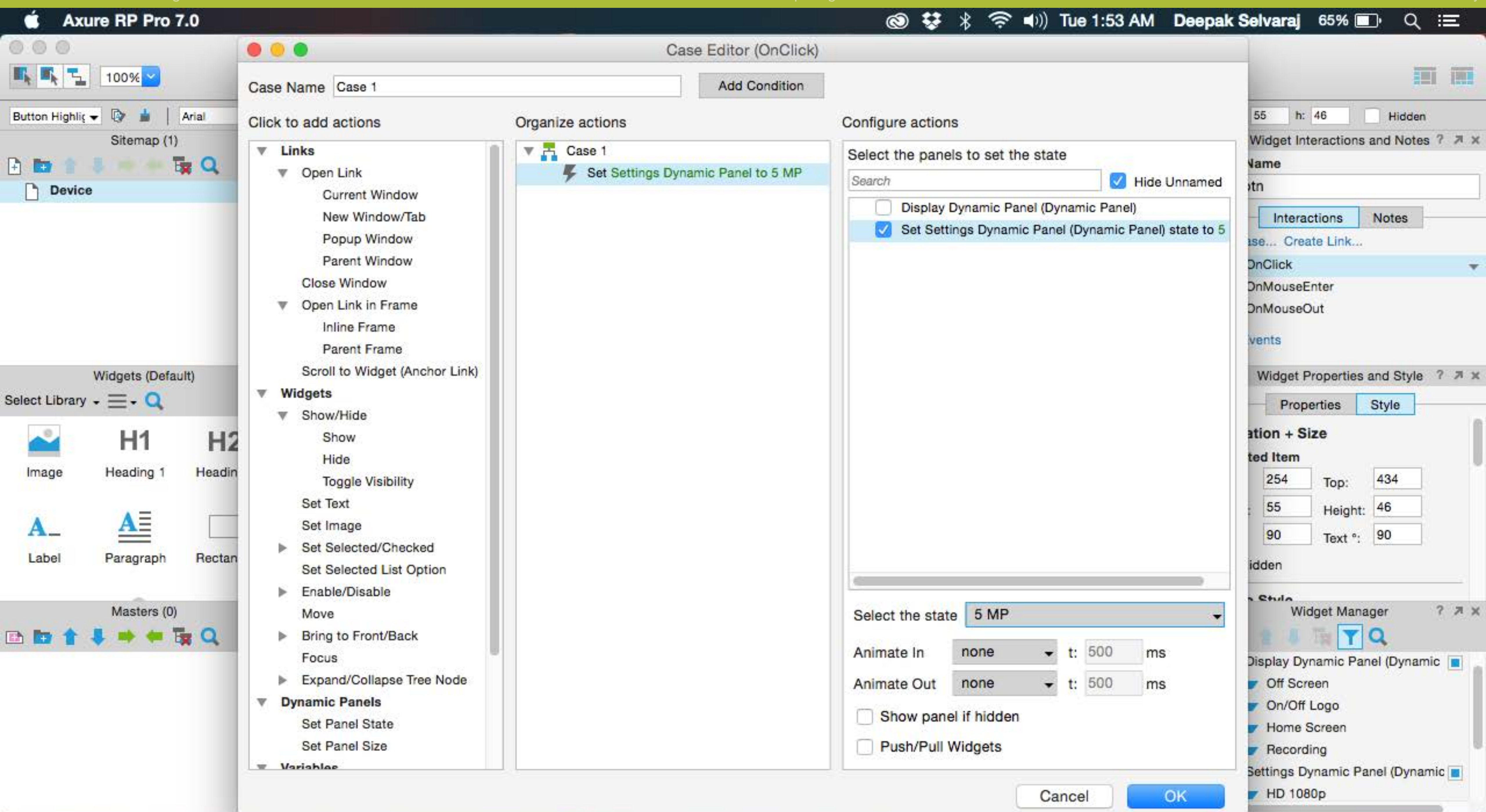

Set the Settings Dynamic Panel to show the '5 MP' state when the button is clicked.

Top Menu Bar: Apple logo, Axure RP Pro 7.0, File, Edit, View, Project, Arrange, Publish, Team, Window, Help.

Toolbar: Various icons for editing, navigation, and interaction.

Sitemap (1): Shows a single page named 'Device'.

Widgets (Default): Select Library, Image, H1, H2, Label, Paragraph, Rectangle.

Masters (0): No masters are defined.

Page Interactions: Add Case..., Edit Case..., Delete Case. OnPageLoad, Case 1.

Widget Properties and Style: Shape Name: left_btn, Interactions, Notes, Add Case..., Create Link..., More Events, Properties, Style.

Location + Size: Selected Item, Left: 148, Top: 434, Width: 55, Height: 46, Rot °: 270, Text °: 270, Hidden checkbox.

Page Style: Display Dynamic Panel (Dynamic), Off Screen, On/Off Logo, Home Screen, Recording, Settings Dynamic Panel (Dynamic), HD 1080p.

Open the Case Editor for the left_btn.

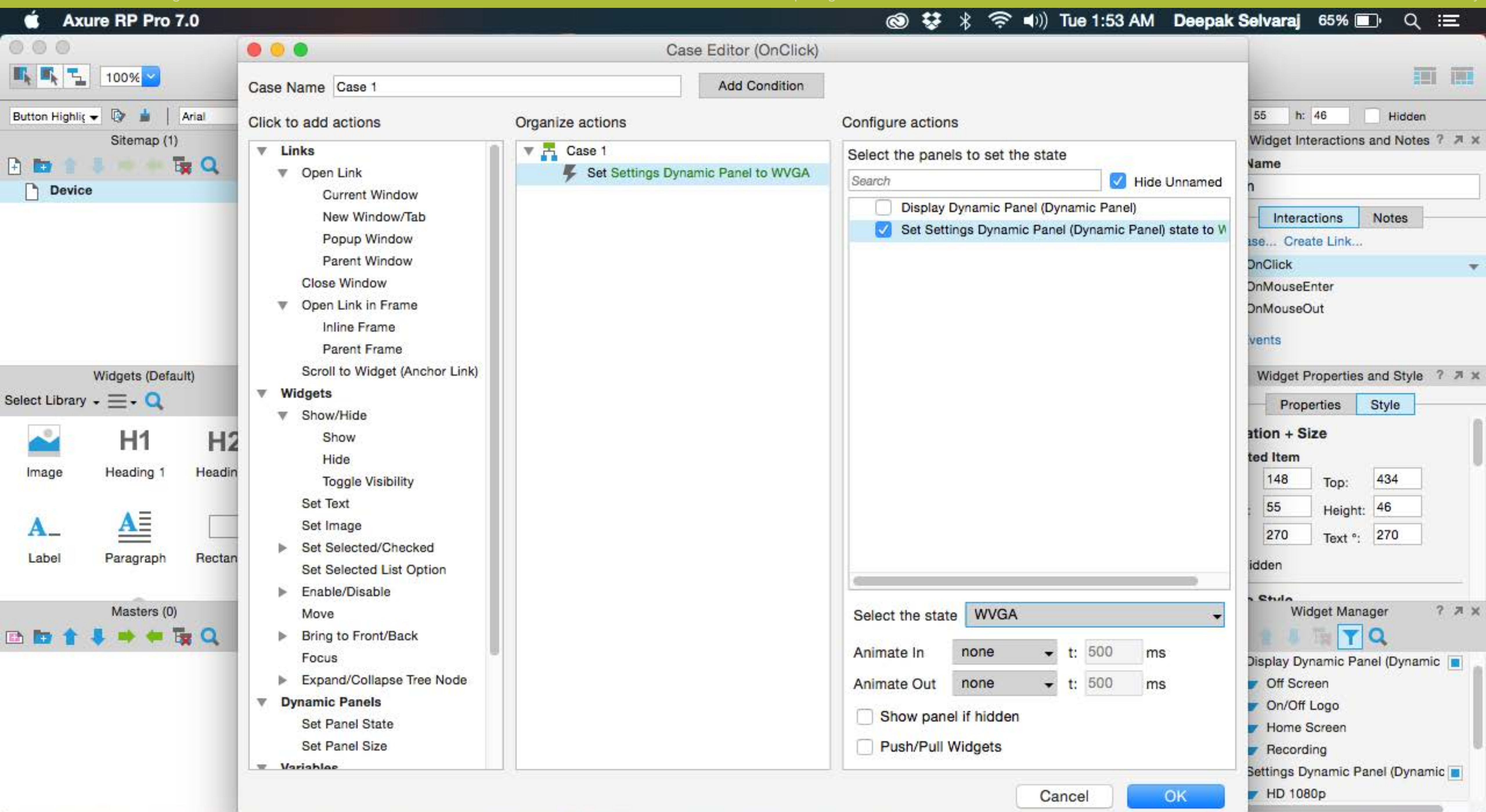

Set the Settings Dynamic Panel to show the 'WVGA' state when the button is clicked.

Axure RP Pro 7.0 File Edit View Project Arrange Publish Team Window Help

Kodak PlaySport - Dynamic Panels - Axure RP Pro 7.0 : Licensed to Deepak Selvaraj (GSP)

100%

Button Highlight

Sitemap (1)

Device

Display Dynamic Panel / Recording (Device)

Device

Display Dynamic Panel / On/Off Logo (Device)

Widget Interactions and Notes

Shape Name

power_btn

Interactions

Notes

Add Case... Edit Case... Delete Case

OnClick

Case 1

Set Display Dynamic Panel to

Wait 2500 ms

Widget Properties and Style

Properties

Style

Location + Size

Selected Item

Left: 488 Top: 127

Width: 40 Height: 50

Rot °: 0 Text °: 0

Hidden

Page Notes

Page Interactions

Page Style

Add Case... Edit Case... Delete Case

OnPageLoad

Case 1

Hide record_btn, up_btn, right_btn, left_btn, down_btn, settings_btn, recording_indicator

Widget Manager

Display Dynamic Panel (Dynamic)

Off Screen

On/Off Logo

Home Screen

Recording

Settings Dynamic Panel (Dynamic)

HD 1080p

Add a second case to the power_btn to function as the OFF button.

Axure RP Pro 7.0

Case Editor (OnClick)

Case Name: Case 2

Edit Condition Clear Condition

Click to add actions

- Links
 - Open Link
 - Current Window
 - New Window/Tab
 - Popup Window
 - Parent Window
 - Close Window
 - Open Link in Frame
 - Inline Frame
 - Parent Frame
 - Scroll to Widget (Anchor Link)
- Widgets
 - Show/Hide
 - Show
 - Hide
 - Toggle Visibility
 - Set Text
 - Set Image
 - Set Selected/Checked
 - Set Selected List Option
 - Enable/Disable
 - Move
 - Bring to Front/Back
 - Focus
 - Expand/Collapse Tree Node
- Dynamic Panels
 - Set Panel State
 - Set Panel Size
- Variables

Organize actions

- Case 2
 - (Else If value of powerOnOff equals "on")
 - Hide Settings Dynamic Panel, 1080_txt, 720_txt, 640_txt, 5MP_txt, WVGA_txt, Video_Icon, Photo_Icon, record_btn, up_btn, right_btn, left_btn, down_btn, settings_btn, recording_indicator

Configure actions

Select the widgets to hide/show

Search ☒ Hide Unnamed

- ☐ This Widget
- ☐ power_btn (Shape)
- ☒ record_btn (Shape) Hide
- ☒ up_btn (Shape) Hide
- ☒ right_btn (Shape) Hide
- ☒ left_btn (Shape) Hide
- ☒ down_btn (Shape) Hide
- ☒ settings_btn (Shape) Hide
- ☒ recording_indicator (Shape) Hide
- ☐ Display Dynamic Panel (Dynamic Panel)
 - ☐ resolution_text (Shape)
 - ☐ resolution_text (Shape)
- ☒ Settings Dynamic Panel (Dynamic Panel) Hide
 - ☒ 1080_txt (Shape) Hide
 - ☒ 720_txt (Shape) Hide
 - ☒ 640_txt (Shape) Hide
 - ☒ WVGA_txt (Shape) Hide
 - ☒ 5MP_txt (Shape) Hide
 - ☒ Video_Icon (Image) Hide
 - ☒ Photo_Icon (Image) Hide

Visibility ☐ Show ☒ Hide ☐ Toggle

Animate none t: 500 ms

☐ Pull Widgets

Cancel OK

Widget Interactions and Notes

Case 1

- Set Display Dynamic Panel to
- Wait 2500 ms

Widget Properties and Style

Properties Style

Position + Size

Width: 488 Height: 127

Width: 40 Height: 50

Text: 0

Widget Manager

- Display Dynamic Panel (Dynamic Panel)
- Off Screen
- On/Off Logo
- Home Screen
- Recording
- Settings Dynamic Panel (Dynamic Panel)
- HD 1080p

Verify the value of the powerOnOff variable is ON and hide all the interface elements.

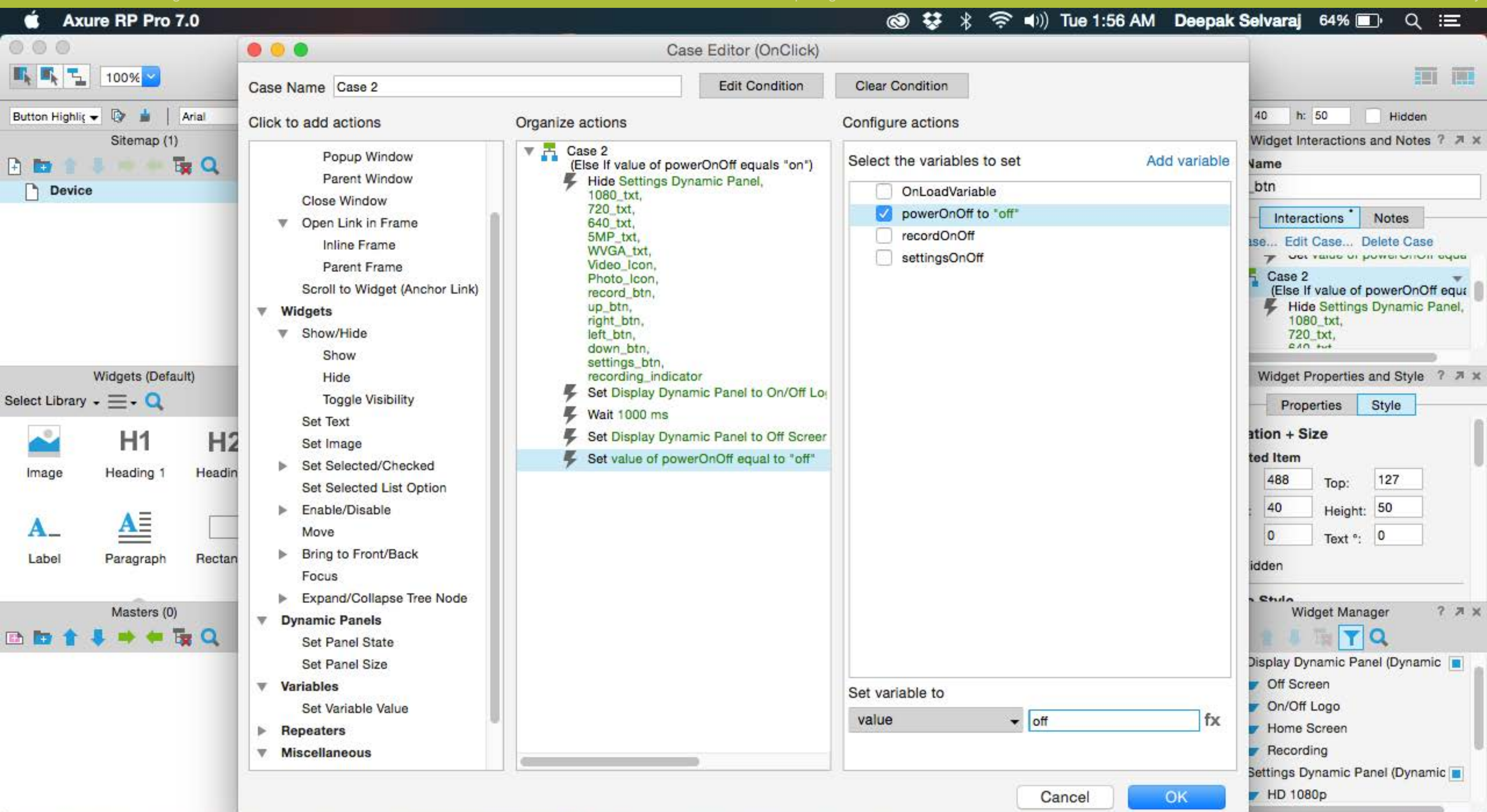

Set the Settings Dynamic Panel to show the On/Off Logo state and wait and show the Off Screen state to turn the device OFF. Set the value of the powerOnOff variable to OFF.

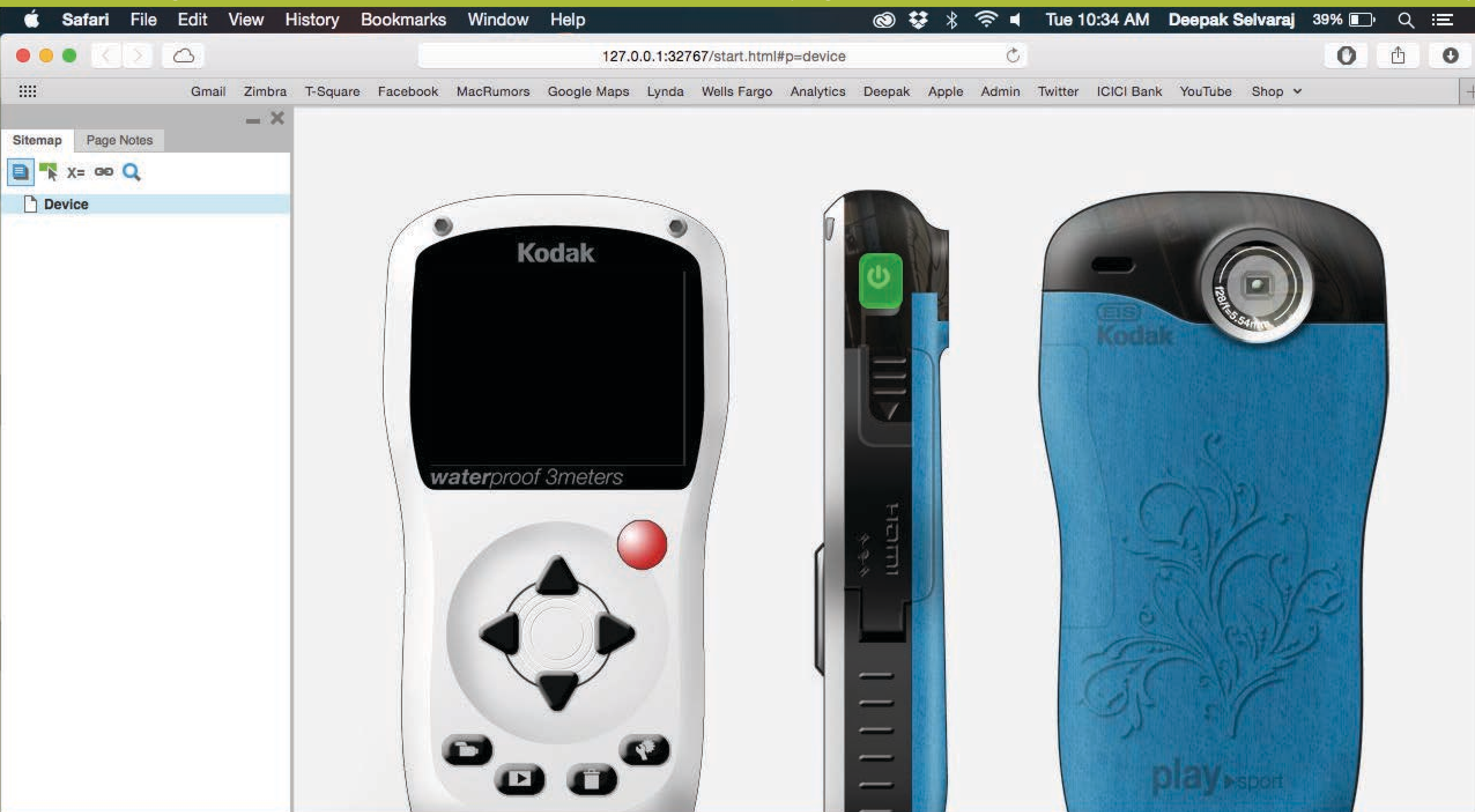

Preview the interface in the browser. Verify the document and save any changes made.